

PROPOSED ELEVATION THROUGH SITE

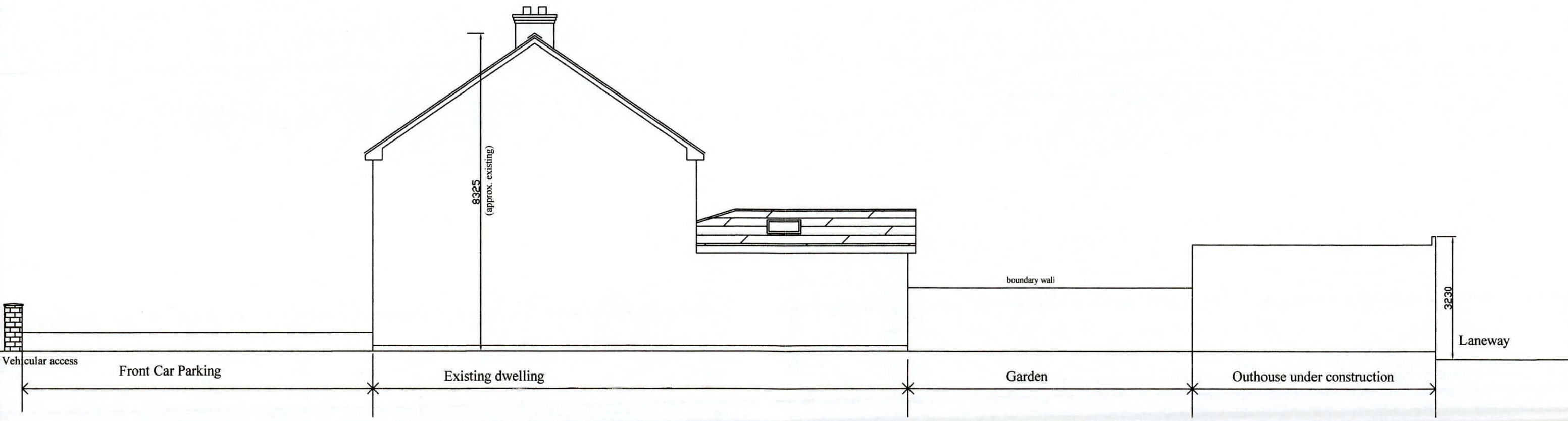

EXISTING ELEVATION THROUGH SITE

<b>MICHAEL CARROLL</b> Architectural & Energy Design Glenherbert, Dargle Road, Bray. tel: 087 982 0283 email: 2mcarroll1@gmail.com	<b>CONTIGUOUS ELEVATIONS THROUGH SITE</b>	
	1/100 <small>scale</small>	P/2207/06 <small>number</small>
Proposed roof space conversion, vehicular access and outhouse at 11 St. Patrick's Road, Walkinstown, Dublin 12.	Aug. 2022 <small>date</small>	Planning Only <small>issue</small>