

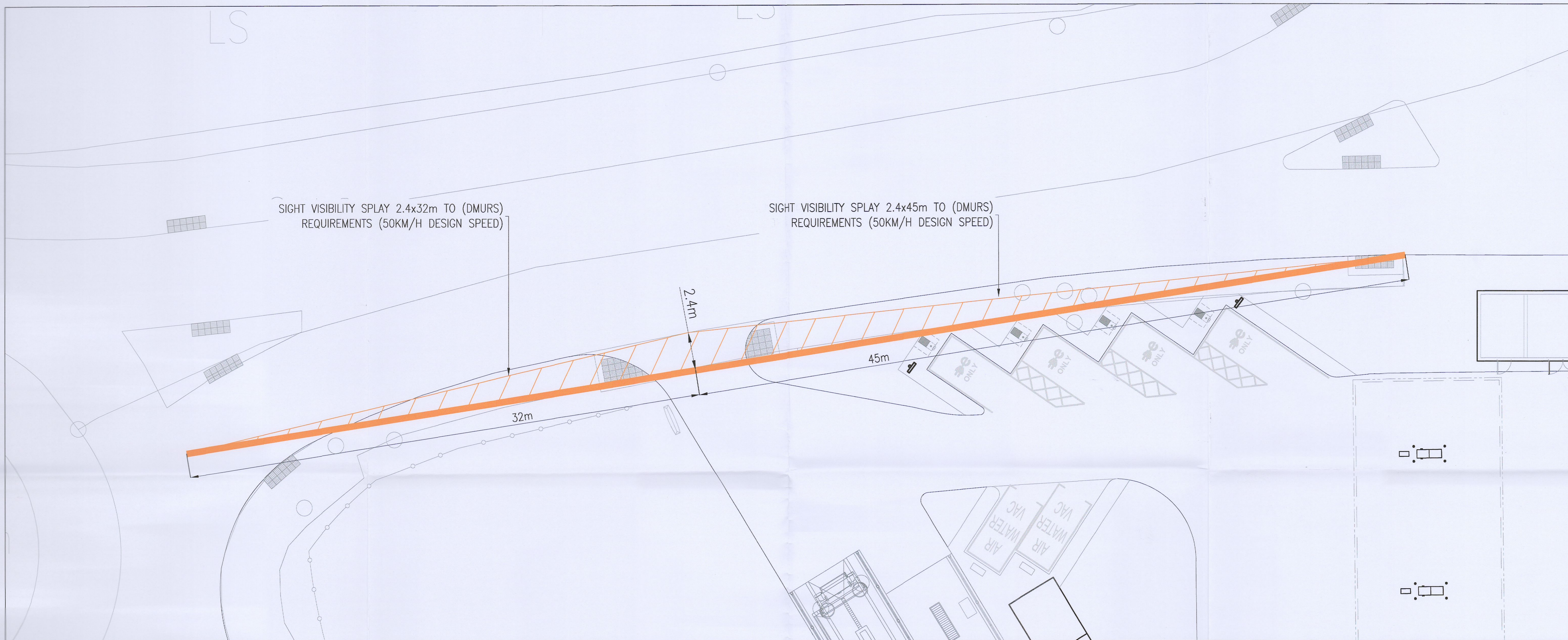

NOTES:  
 THIS DRAWING IN WHOLE OR IN PART SHALL NOT BE COPIED WITHOUT THE  
 PRIOR PERMISSION OF McARDLE DOYLE LTD.  
 ALL WORKS TO COMPLY WITH THE CURRENT BUILDING REGULATIONS.  
 DO NOT SCALE.  
 ORDNANCE SURVEY IRELAND LICENCE No. AR 0105722  
 © ORDNANCE SURVEY IRELAND / GOVERNMENT OF IRELAND



Rev.	Description	By	Date
-	ISSUED FOR PLANNING	GDR	09.09.22

**McArdle Doyle**  
 Second Floor  
 Exchange Building  
 The Long Walk  
 Dundalk, Co. Louth

Chartered Engineers  
 Architectural Services  
 & Project Managers  
 mail@mcardedoyle.ie  
 +353(0) 42 942 9052

PROJECT:  
 UNMANNED SERVICE STATION,  
 LIFFEY VALLEY



DRAWING TITLE:  
 PROPOSED SIGHTLINES

Date	Drawn	Checked	Approved
09/09/22	GDR	RMA	RMA
Scale at A1 1:125	Drawing Number P1956.C28	Status PL	Rev. -