

NOTES:
 THIS DRAWING IN WHOLE OR IN PART SHALL NOT BE COPIED WITHOUT THE PRIOR PERMISSION OF McArdle Doyle Ltd.
 ALL WORKS TO COMPLY WITH THE CURRENT BUILDING REGULATIONS.
 DO NOT SCALE.
 ORDNANCE SURVEY IRELAND LICENCE No. AR 0105722
 © ORDNANCE SURVEY IRELAND / GOVERNMENT OF IRELAND

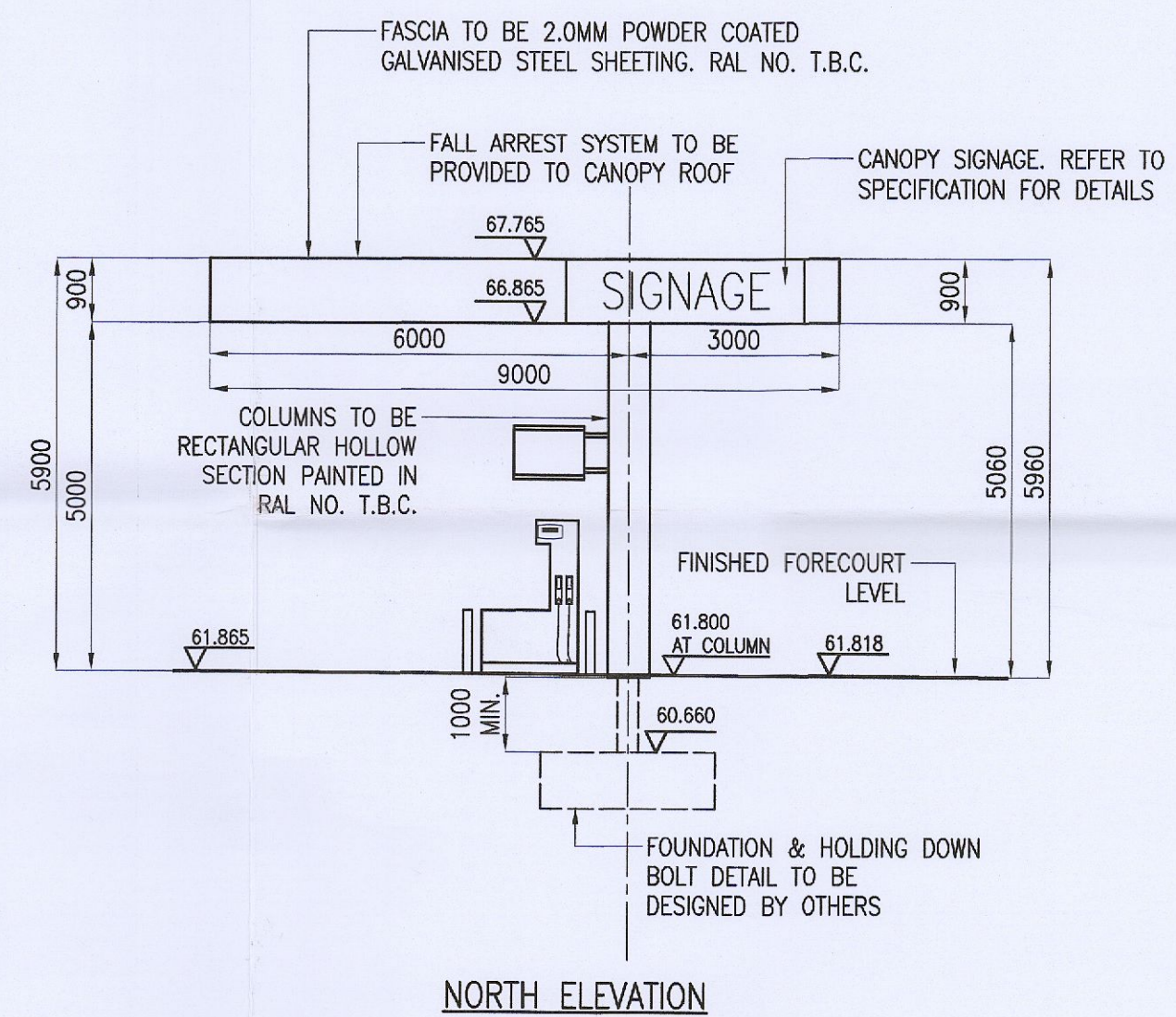

FORECOURT CANOPY ELEVATION
 SCALE 1:100

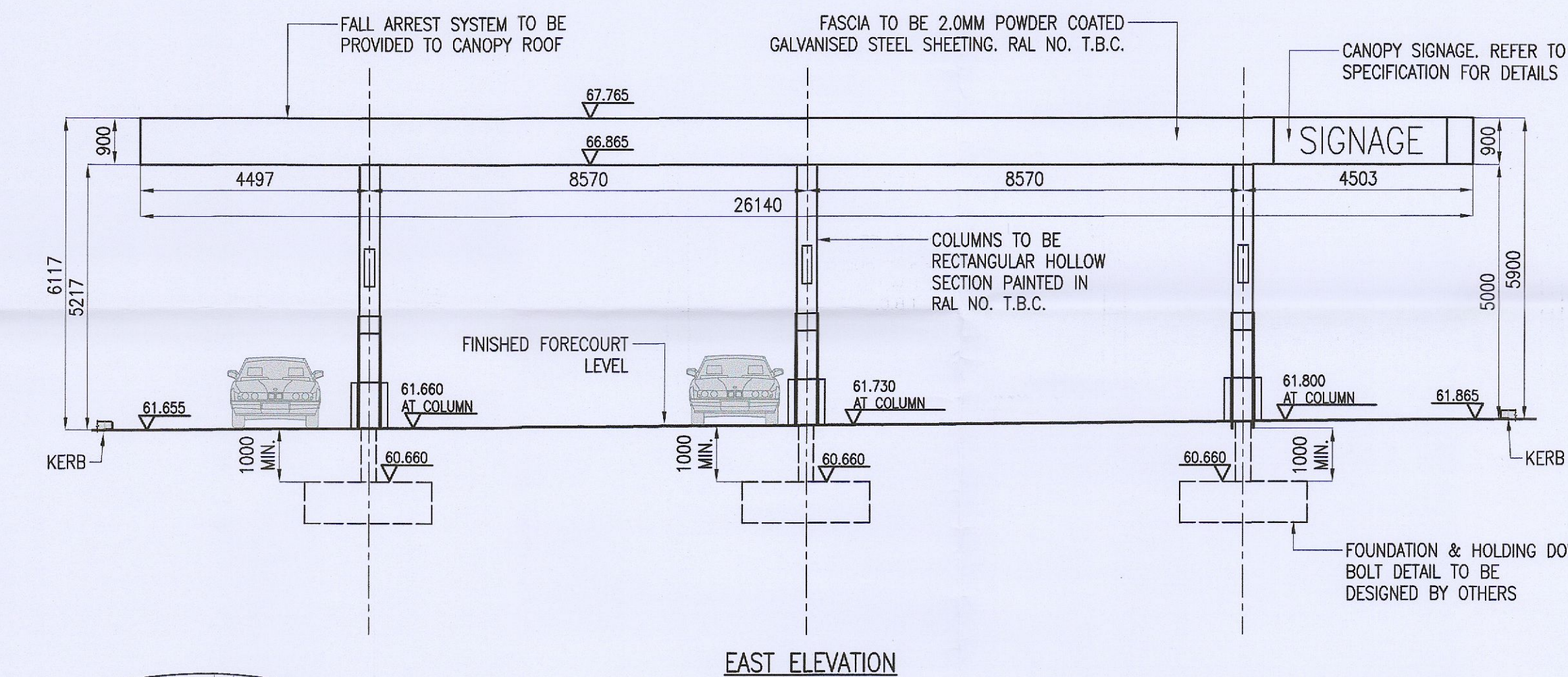
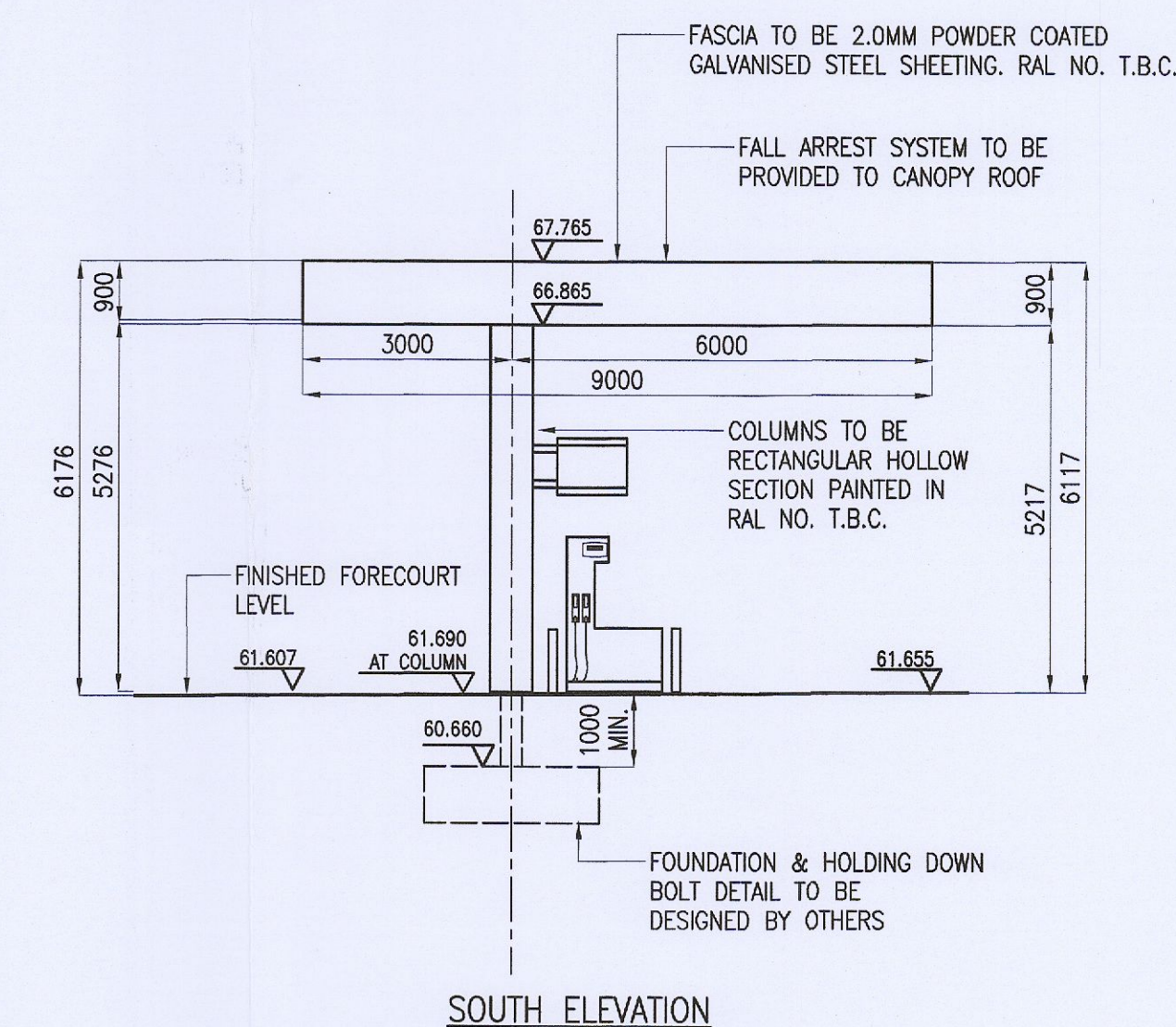
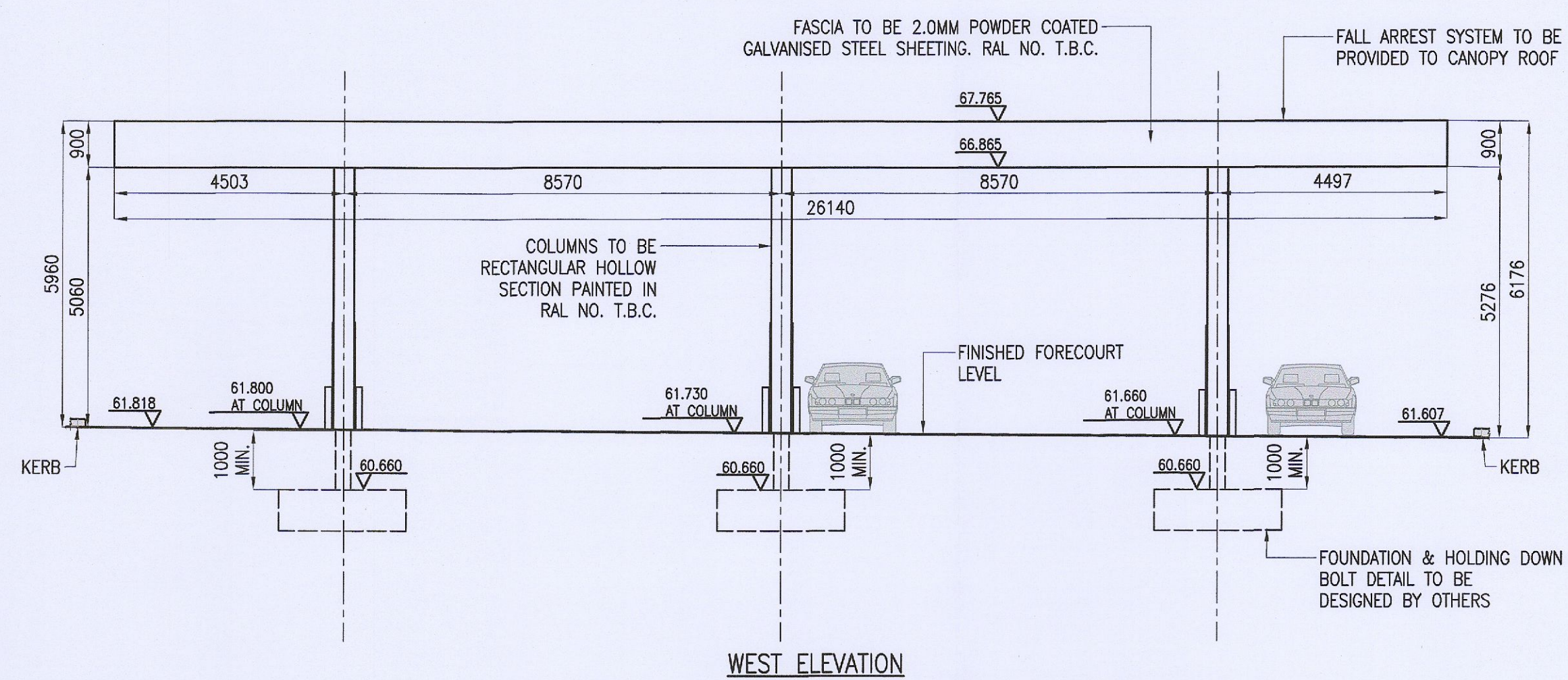
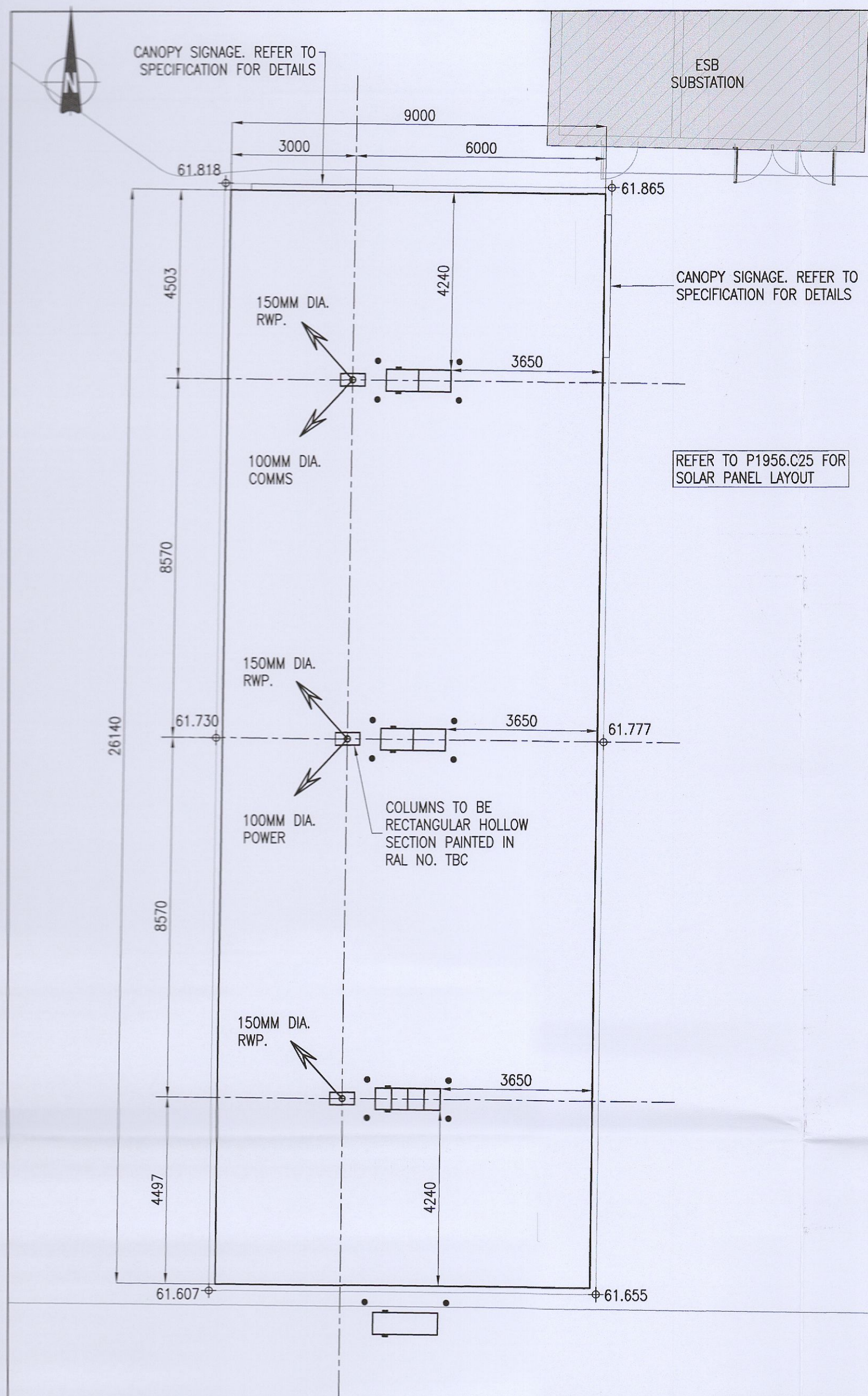
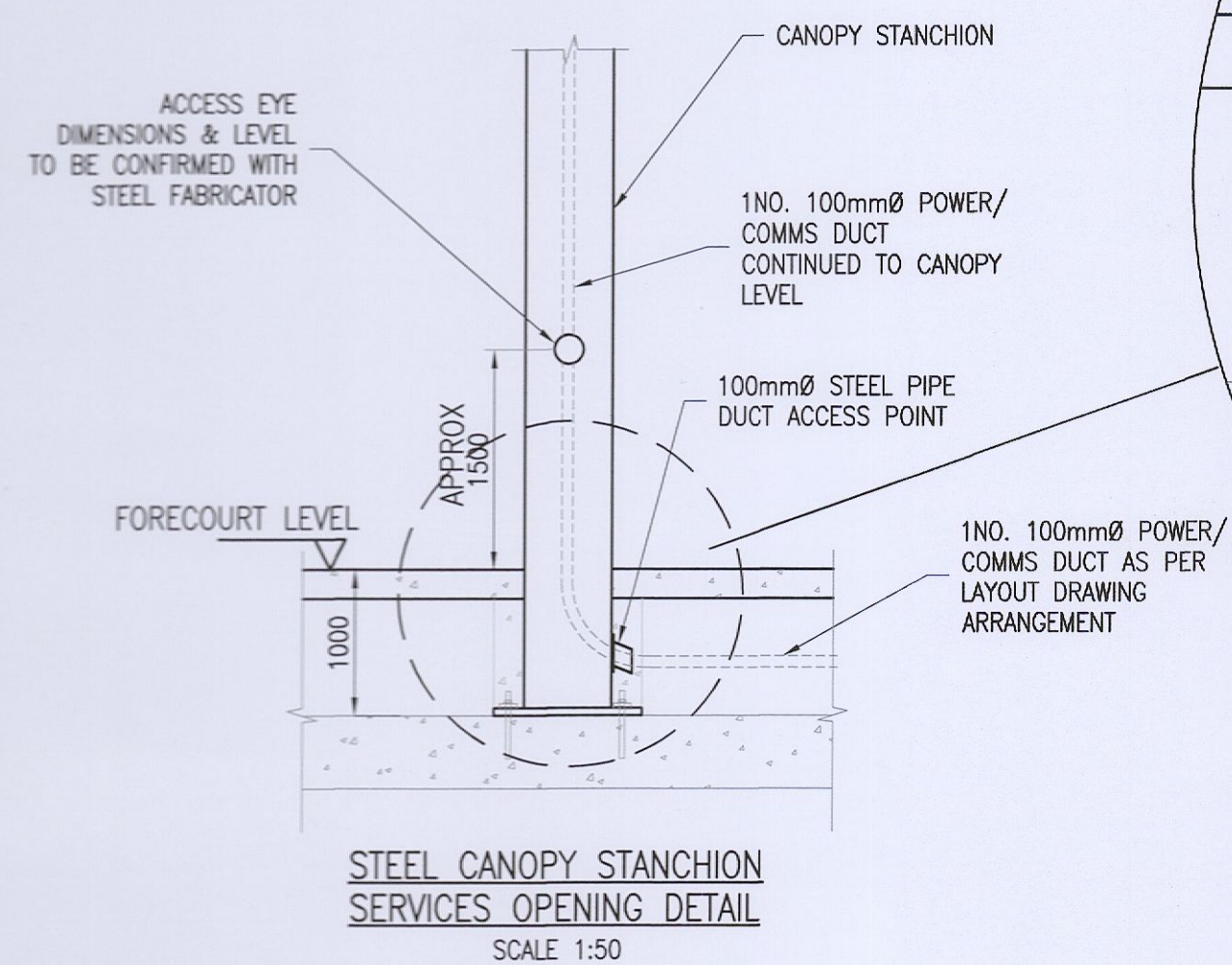
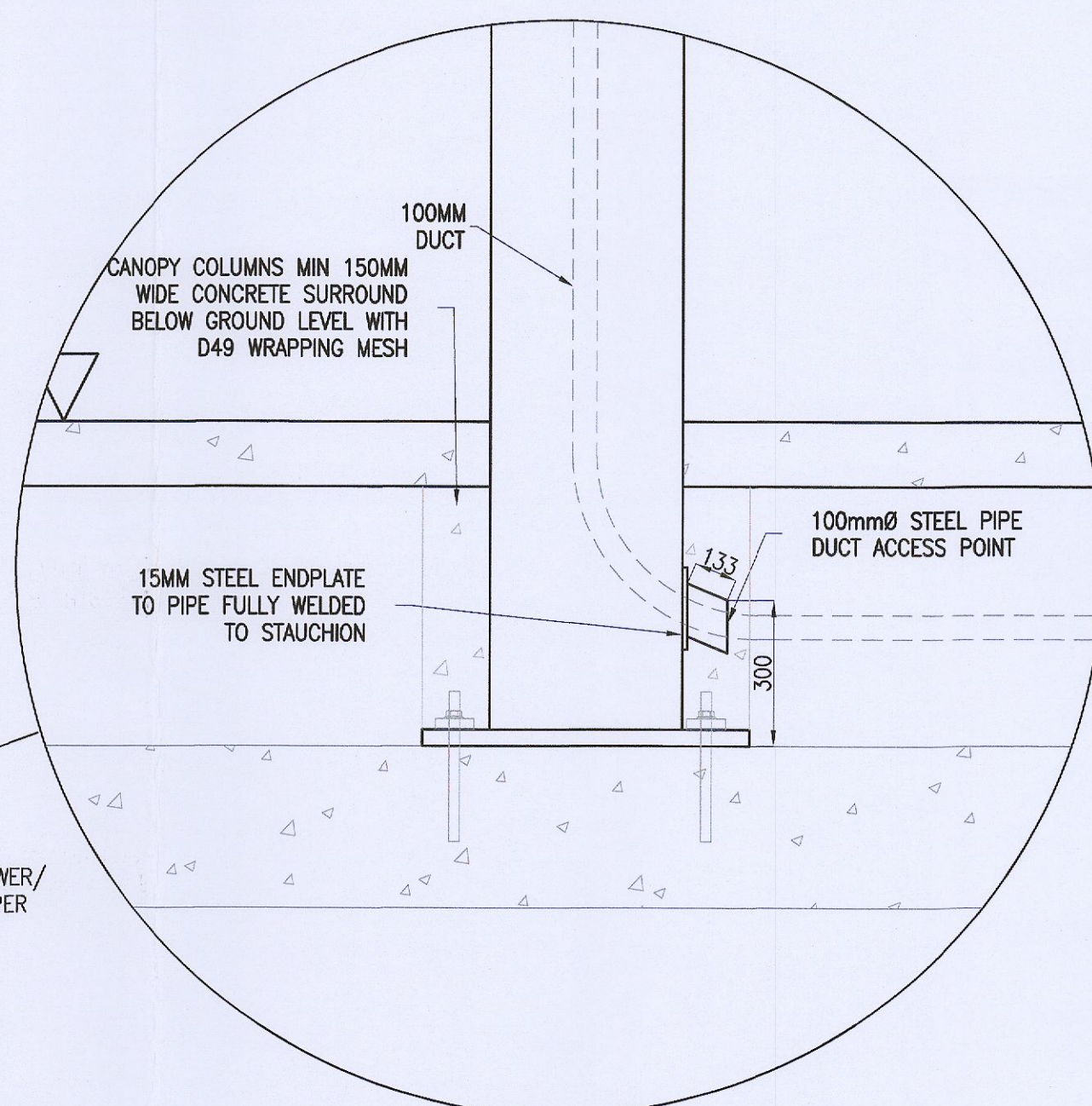

ISSUED FOR PLANNING	GDR 09.09.22
Rev. Description	By Date

McArdle Doyle
 Second Floor Exchange Building The Long Walk Dundalk, Co. Louth
 Chartered Engineers Architectural Services & Project Managers
 mail@mcardedoyle.ie +353(0) 42 942 9052

PROJECT:
 UNMANNED SERVICE STATION, LIFFEY VALLEY



DRAWING TITLE:
 PROPOSED FORECOURT CANOPY DETAILS

Date 09/09/22	Drawn GDR	Checked RMA	Approved RMA
Scale at A1 AS SHOWN	Drawing Number P1956.C17	Status Rev. PL	Rev. -