

NOTES:  
 THIS DRAWING IN WHOLE OR IN PART SHALL NOT BE COPIED WITHOUT THE PRIOR PERMISSION OF McArdle Doyle Ltd.  
 ALL WORKS TO COMPLY WITH THE CURRENT BUILDING REGULATIONS.  
 DO NOT SCALE.  
 ORDNANCE SURVEY IRELAND LICENCE No. AR 0105722  
 © ORDNANCE SURVEY IRELAND / GOVERNMENT OF IRELAND

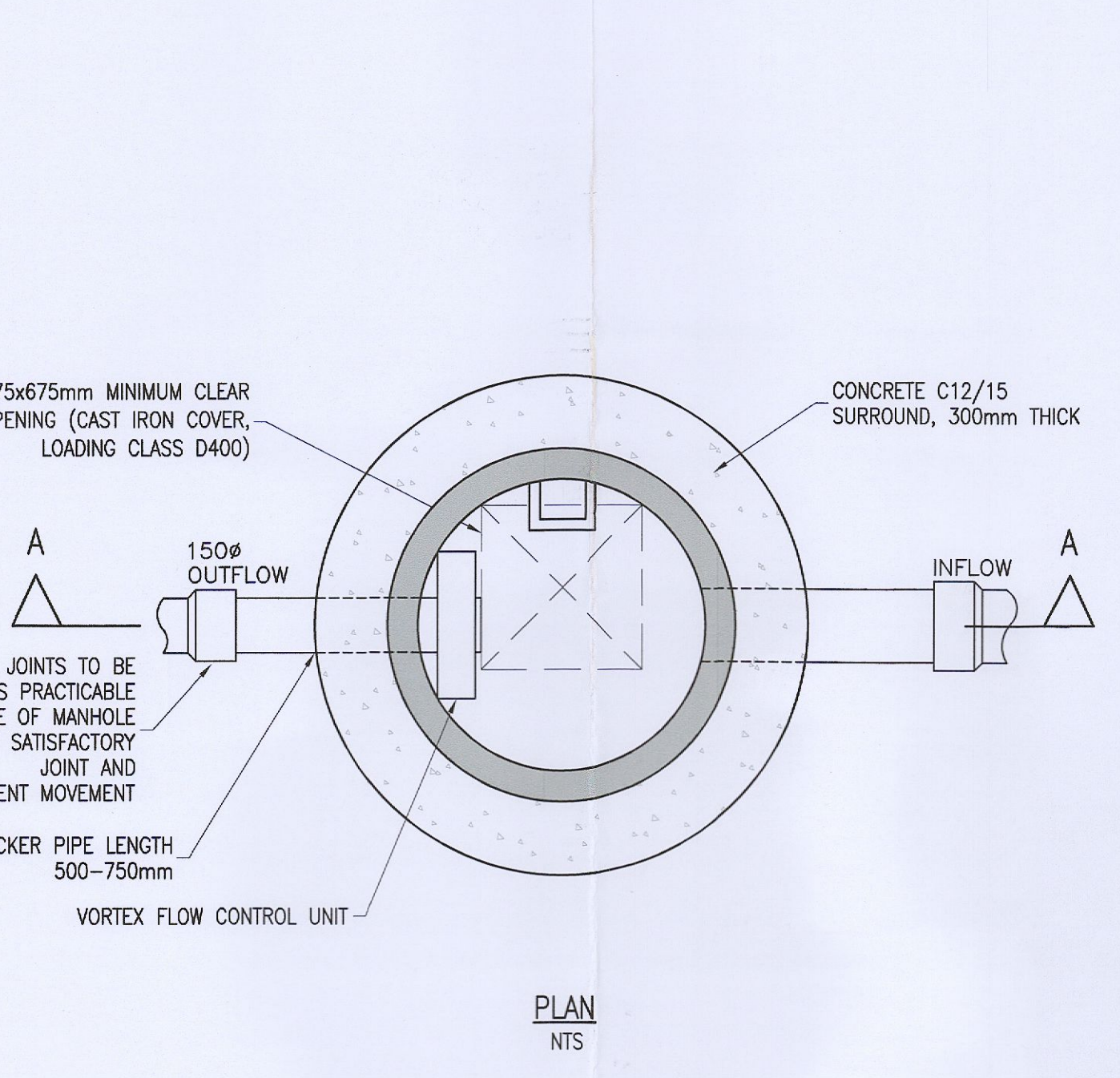
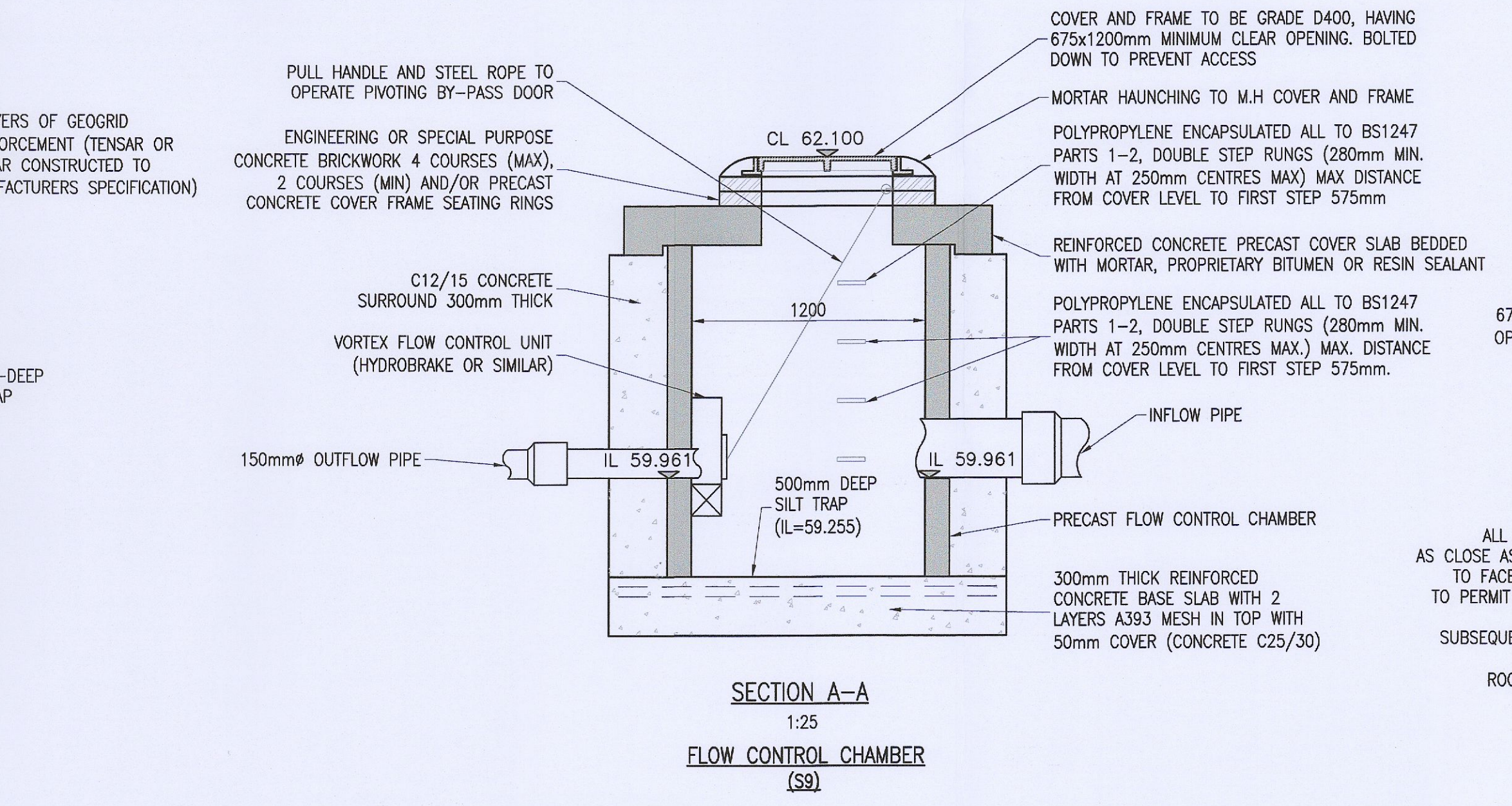
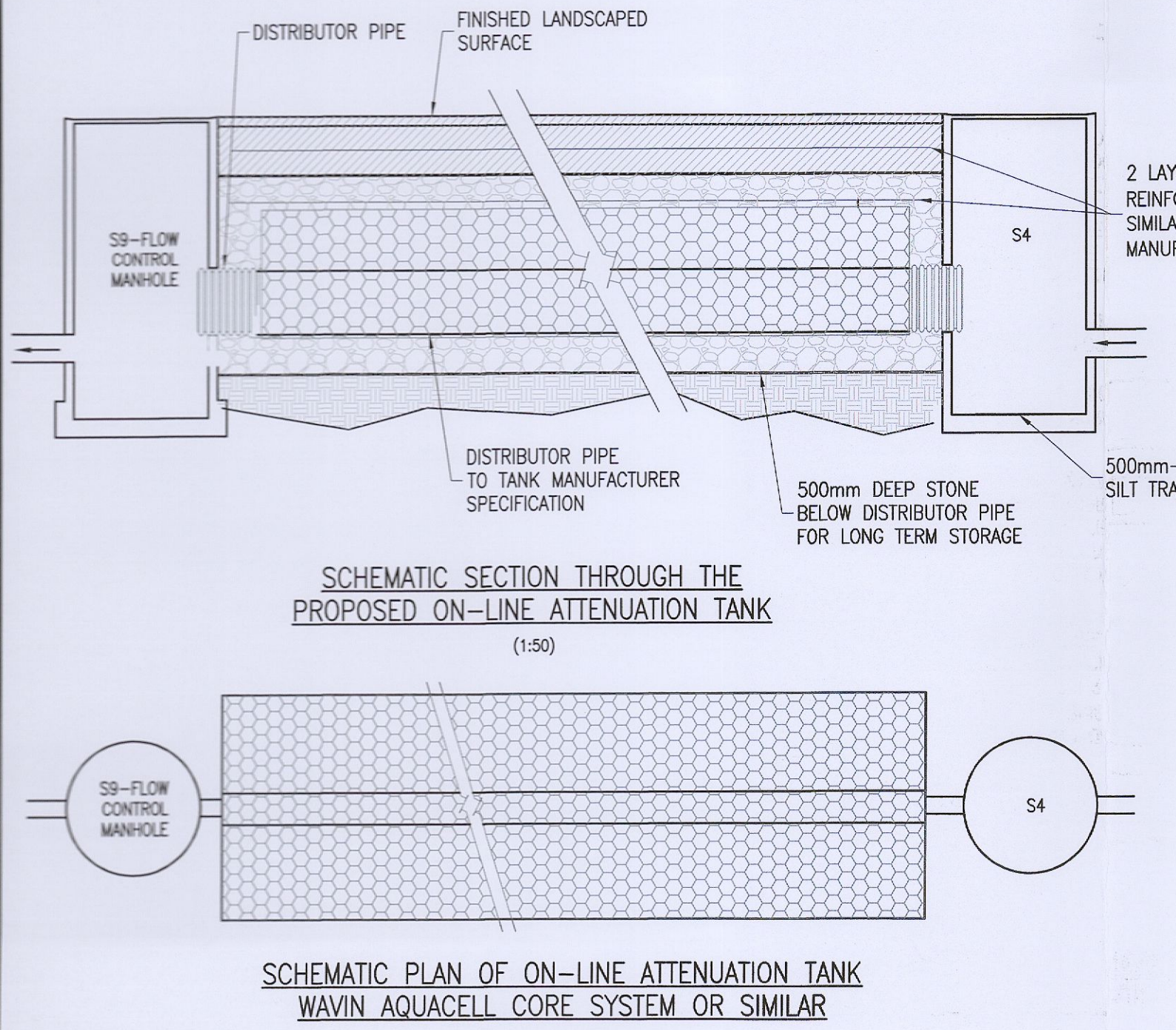
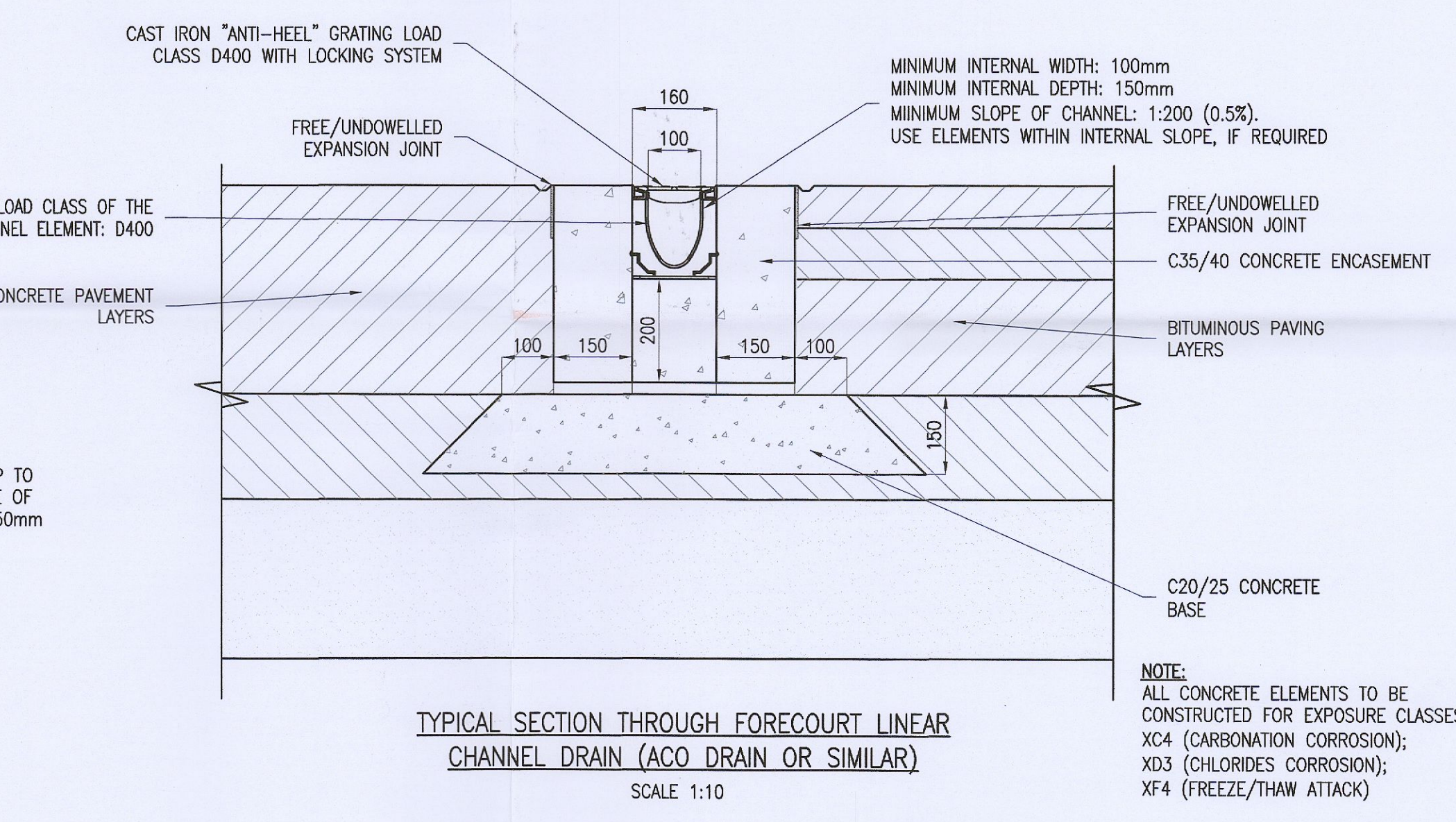
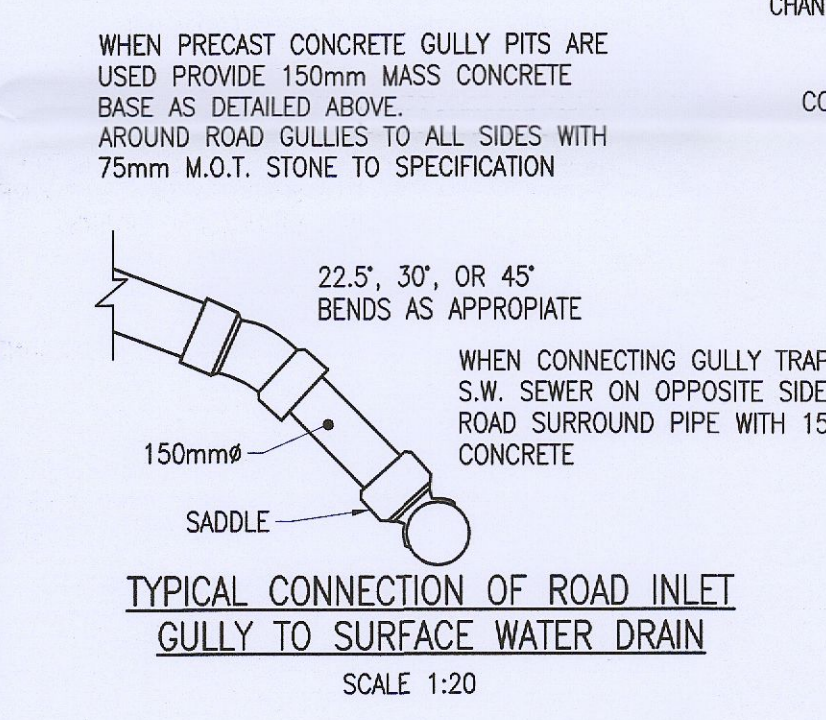
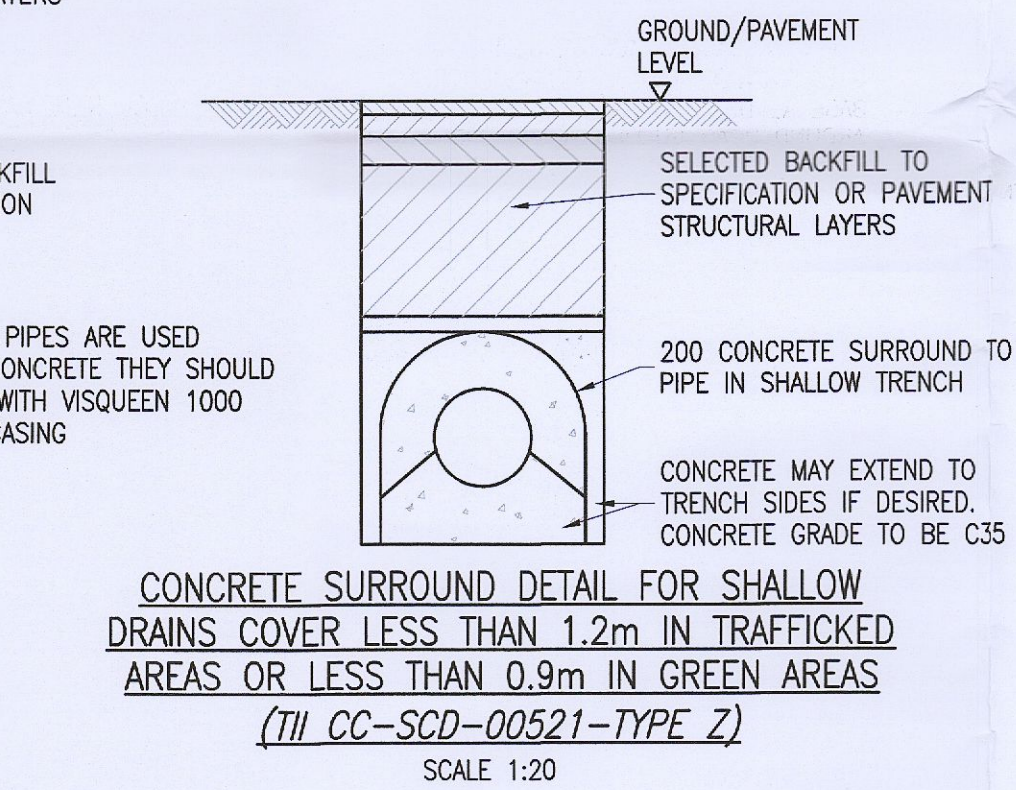
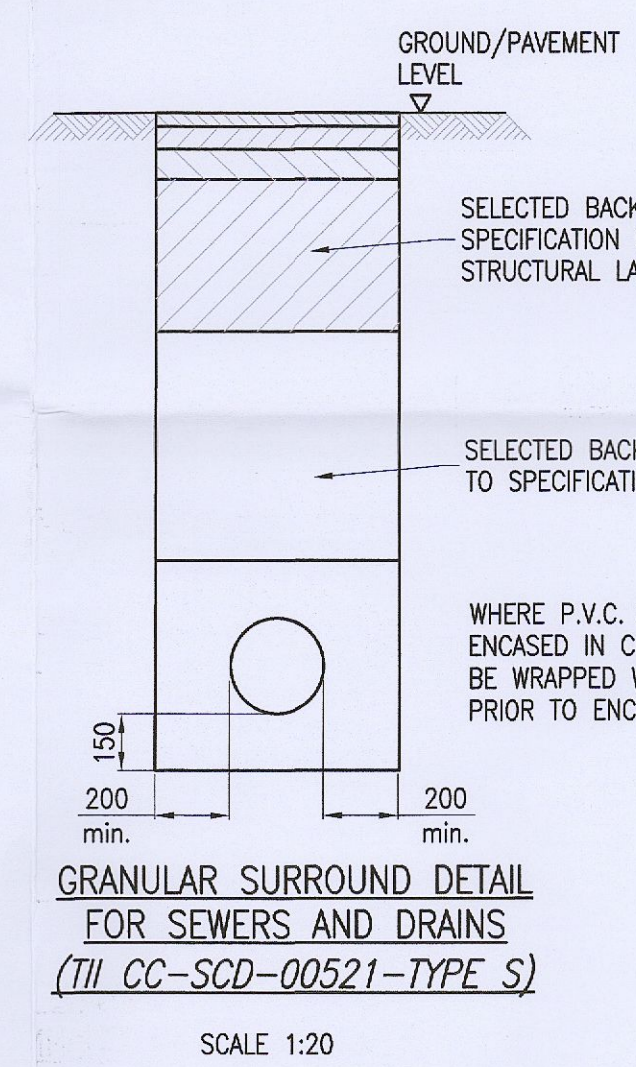
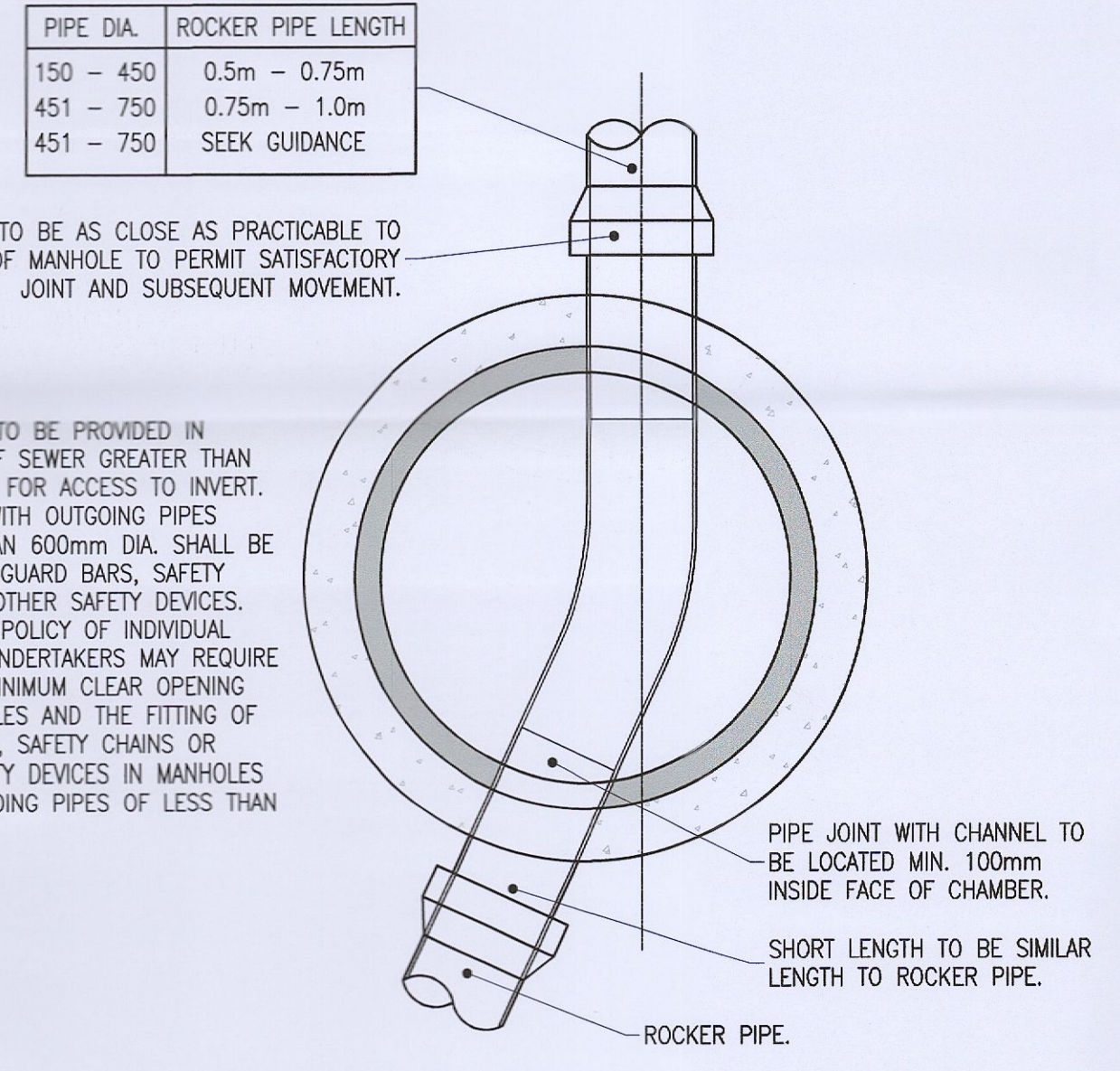
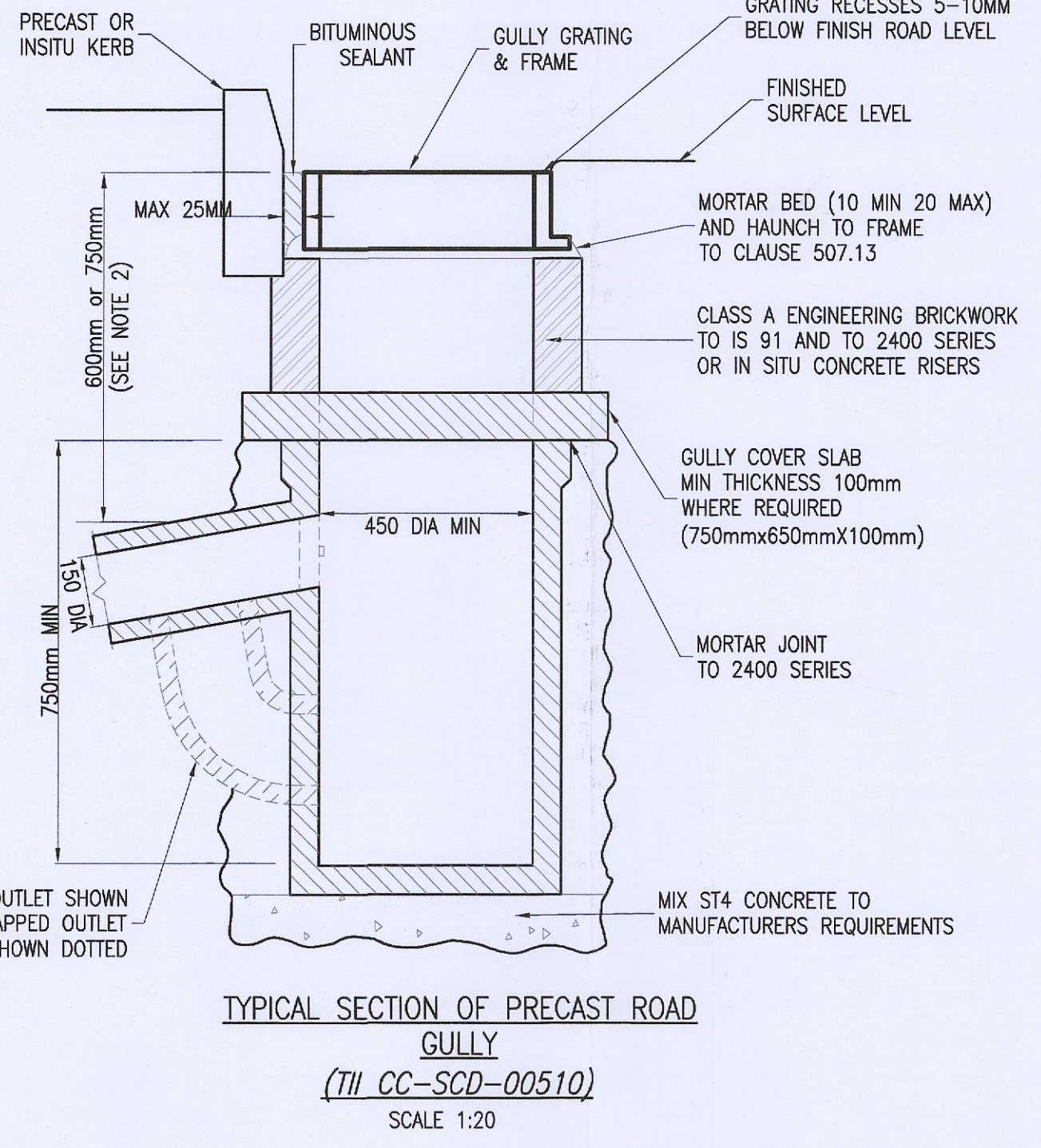
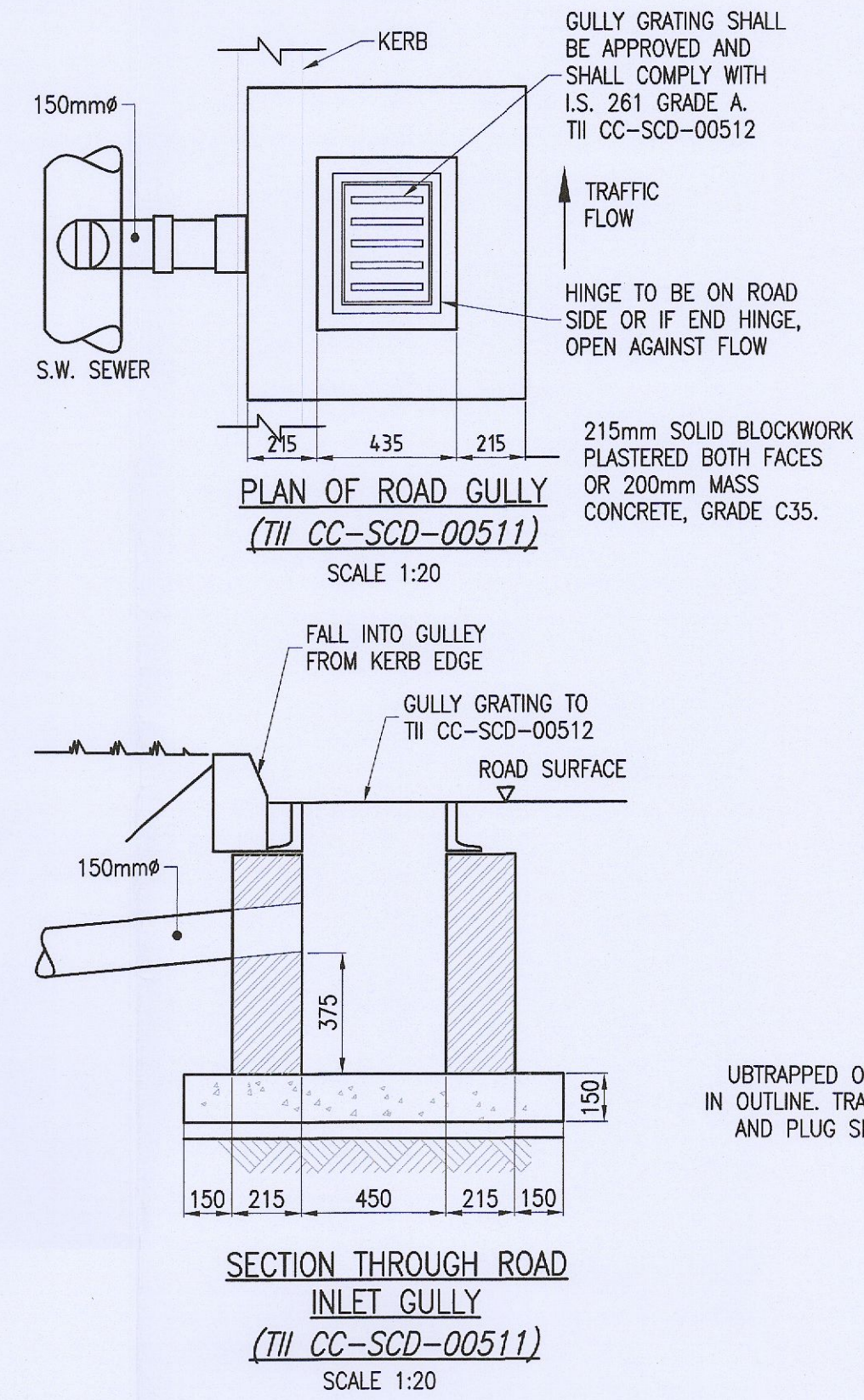
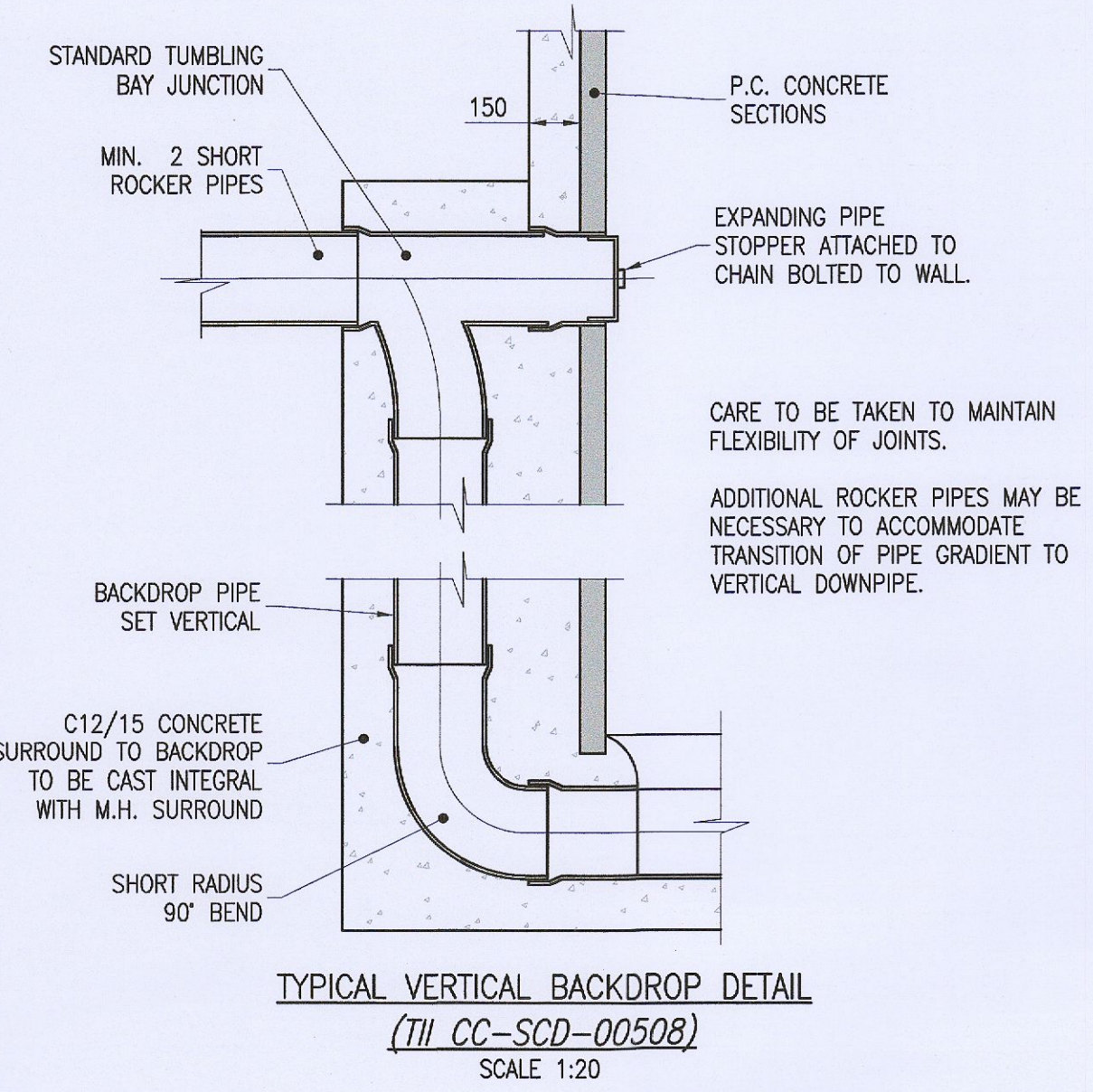
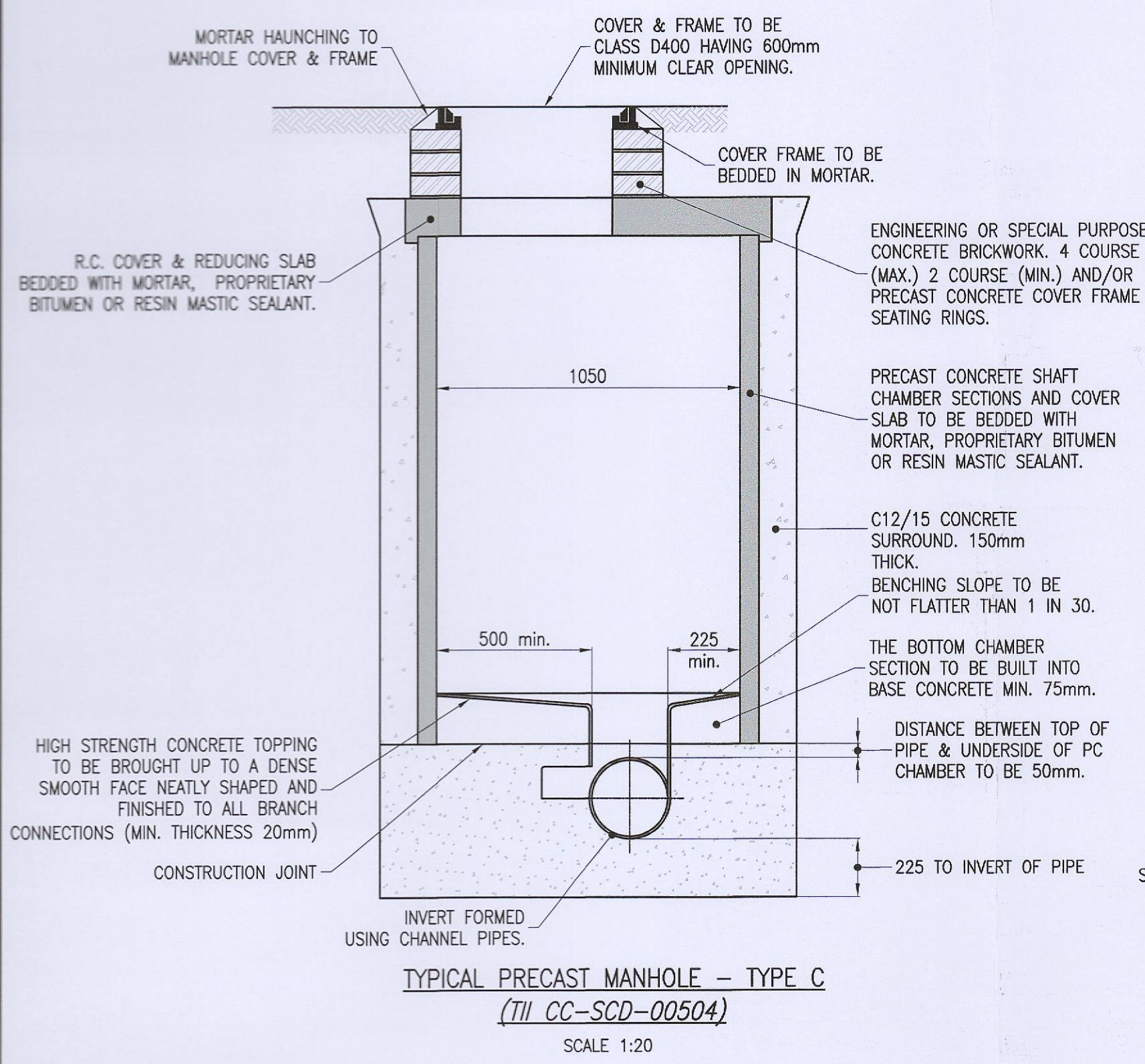

ISSUED FOR PLANNING	GDR 09.09.22
Rev. Description	By Date

**McArdle Doyle**  
 Second Floor Exchange Building The Long Walk Dundalk, Co. Louth  
 Chartered Engineers Architectural Services & Project Managers  
 mail@mcardle-doyle.ie +353(0) 42 942 9052

PROJECT: UNMANNED SERVICE STATION, LIFFEY VALLEY

CLIENT: **certas energy**

DRAWING TITLE: PROPOSED DRAINAGE DETAILS

Date 09/09/22	Drawn GDR	Checked RMA	Approved RMA
Scale at A1 AS SHOWN	Drawing Number P1956.C09	Status Rev. PL	Rev. -