

NOTES:  
 THIS DRAWING IN WHOLE OR IN PART SHALL NOT BE COPIED WITHOUT THE PRIOR PERMISSION OF McArdle Doyle Ltd.  
 ALL WORKS TO COMPLY WITH THE CURRENT BUILDING REGULATIONS.  
 DO NOT SCALE.  
 ORDNANCE SURVEY IRELAND LICENCE No. AR 0105722  
 © ORDNANCE SURVEY IRELAND / GOVERNMENT OF IRELAND

**LEGEND**

	PROPOSED STORM SEWER
	PROPOSED CONTAMINATED STORM SEWER
	PROPOSED FOUL SEWER
	PROPOSED ACO (STORM)
	PROPOSED ACO (STORM - CONTAMINATED)
	PROPOSED ROAD GULLY AND 150mmØ CONNECTION PIPE
	150mmØ CONNECTION TO CONTAMINATED STORM
	PROPOSED FOUL GULLY
	EXISTING STORM SEWER
	EXISTING FOUL SEWER
	PROPOSED WATERMAIN PIPE (GENERAL WATER SUPPLY 25mmØ)
	PROPOSED FIRE HYDRANT, TO IW-STD-W-18
	PROPOSED SLUICE VALVE, TO IW-STD-W-15
	PROPOSED BOUNDARY BOX, TO IW-STD-W-03
	EXISTING FIRE HYDRANT

ISSUED FOR PLANNING	GDR 09.09.22
Rev. Description	By Date

**McArdle Doyle**  
 Second Floor Exchange Building The Long Walk Dundalk, Co. Louth  
 Chartered Engineers Architectural Services & Project Managers  
 mail@mcardle-doyle.ie +353(0) 42 942 9052

PROJECT:  
**UNMANNED SERVICE STATION, LIFFEY VALLEY**

CLIENT:

DRAWING TITLE:  
**PROPOSED DRAINAGE & WATERMAIN LAYOUT**

Date 09/09/22	Drawn GDR	Checked RMA	Approved RMA
Scale at A1 1:125	Drawing Number P1956.C04	Status PL	Rev. -

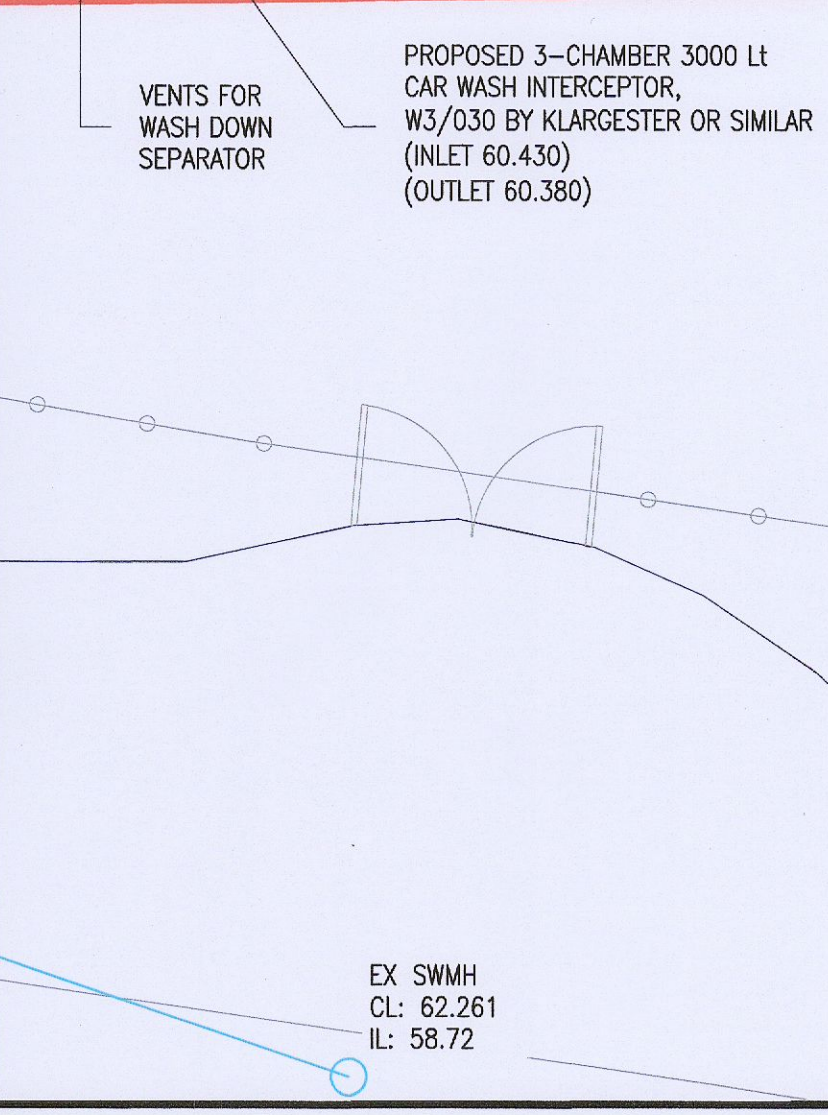
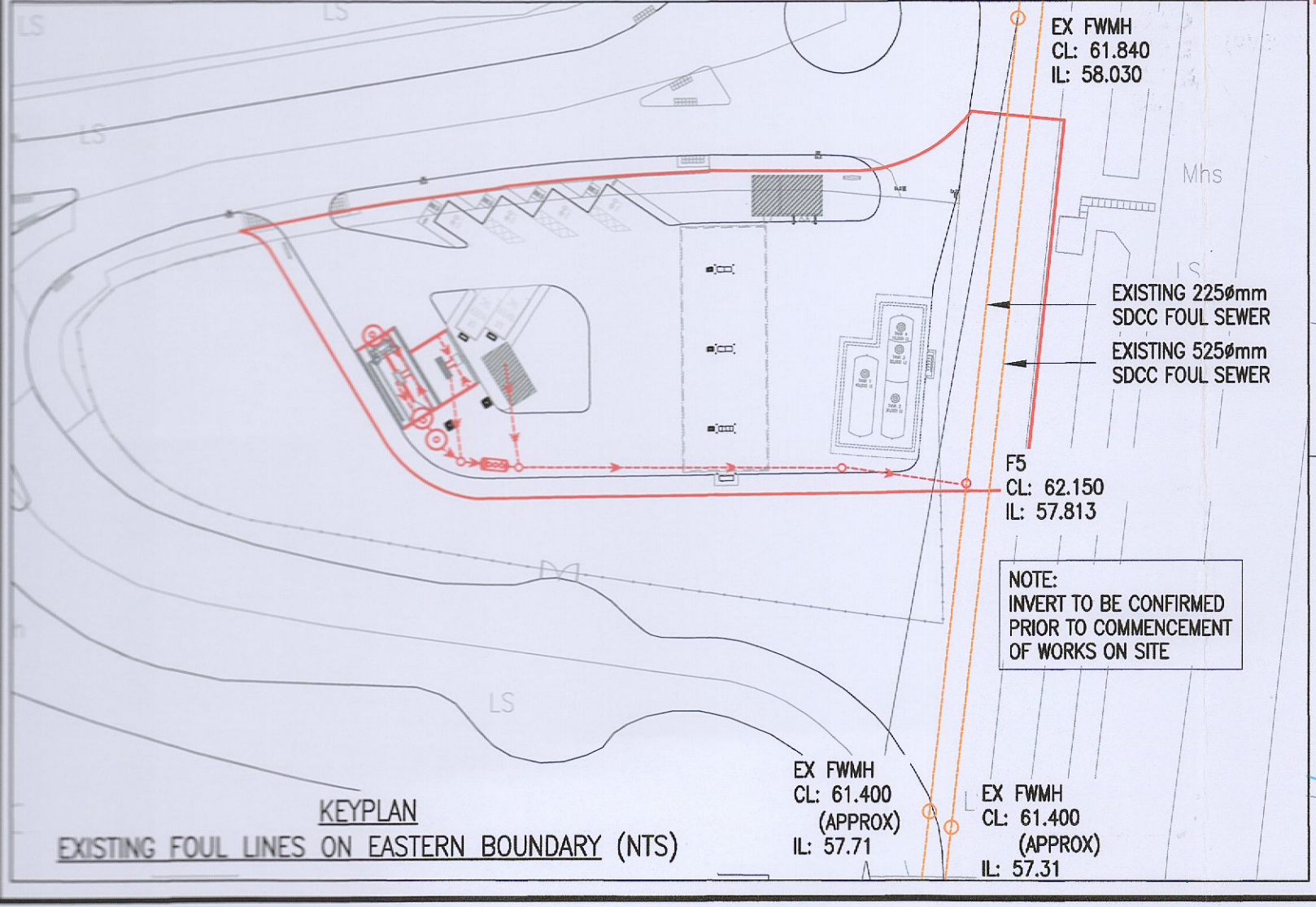

TIE IN TO EXISTING FOUL REFER TO KEYPLAN INVERT TO BE CONFIRMED PRIOR TO COMMENCEMENT OF WORKS

F5 CL: 62.150 IL: 57.842 BACKDROP INVERT (225MM) IL: 59.865