

GENERAL NOTES:
 THE DEVELOPER/CONTRACTOR/BUILDER IS TO ENSURE THAT THE BUILDING UNDER CONSTRUCTION IS TO COMPLY FULLY WHERE APPLICABLE WITH THE BUILDING REGULATIONS 1997 WITH RESPECT TO ALL TRADES INVOLVED IN THE CONSTRUCTION OF THIS DEVELOPMENT.
 THE DEVELOPER/CONTRACTOR/BUILDER SHOULD NOTIFY A.J. WHITTAKER & ASSOCIATES LIMITED OF ANY INTENDED DEVIATIONS FROM THESE PLANS PRIOR TO COMMENCEMENT OF DEVELOPMENT.
 CONTRACTORS MUST VERIFY ALL DIMENSIONS ON SITE BEFORE COMMENCING ANY WORK. NO WORKING DIMENSIONS TO BE SCALED. DIMENSIONS WHERE SHOWN TO BLOCKWORK ONLY.
 THIS DRAWING AND DESIGN IS COPYRIGHT AND IS THE PROPERTY OF A.J. WHITTAKER & ASSOCIATES LTD. A.J. WHITTAKER & ASSOCIATES LIMITED REGISTERED IN IRELAND NO. 337964.

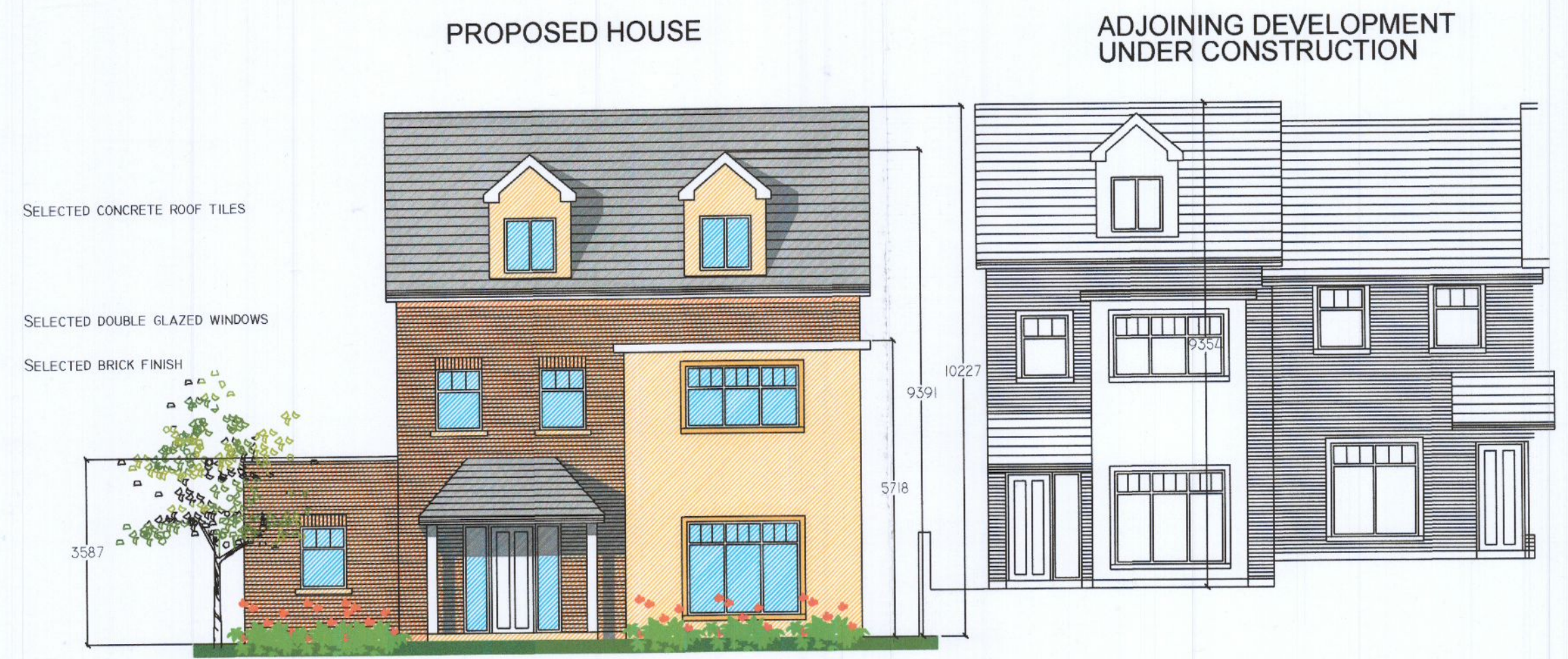

CONTIGUOUS FRONT ELEVATION.
 SCALE 1:100

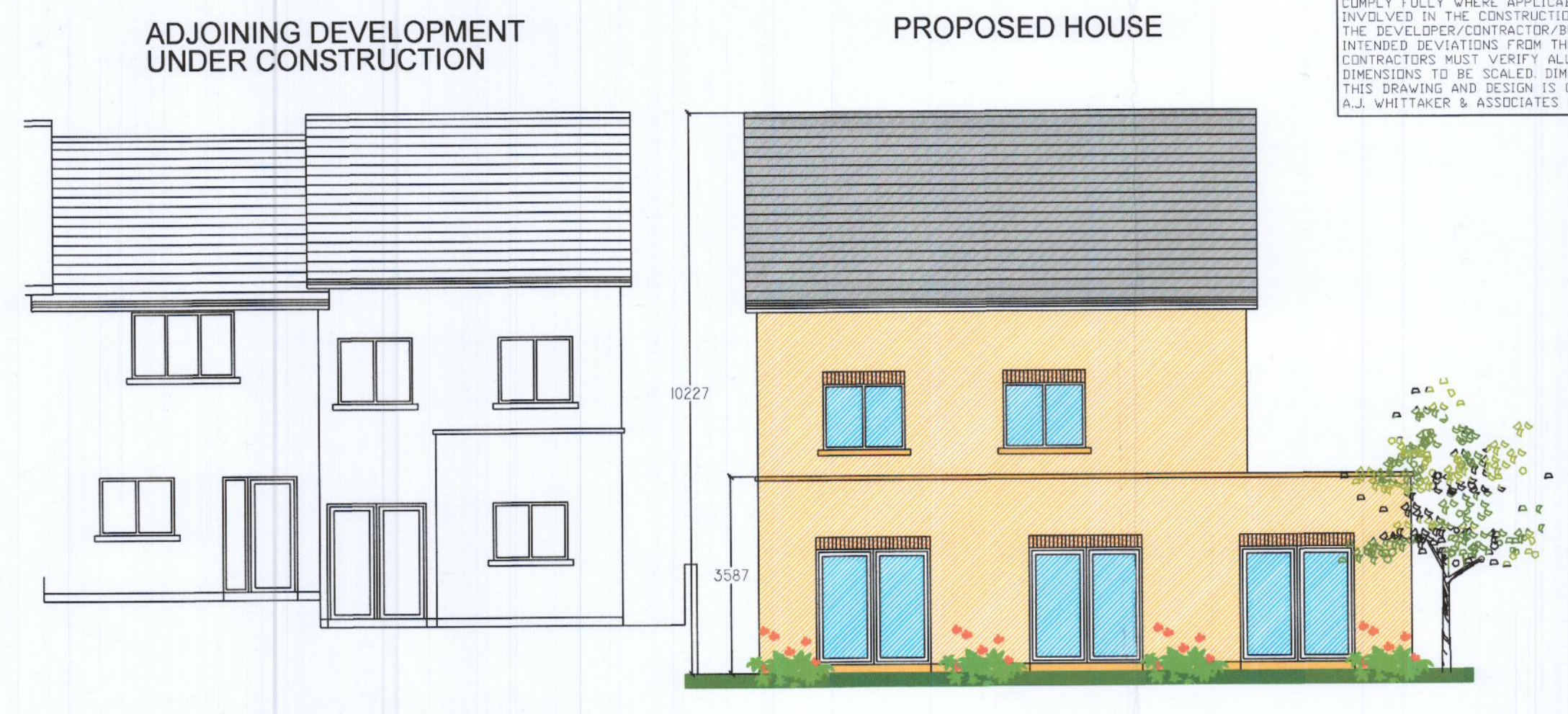

CONTIGUOUS REAR ELEVATION.
 SCALE 1:100



GABLE ELEVATION.
 SCALE 1:100

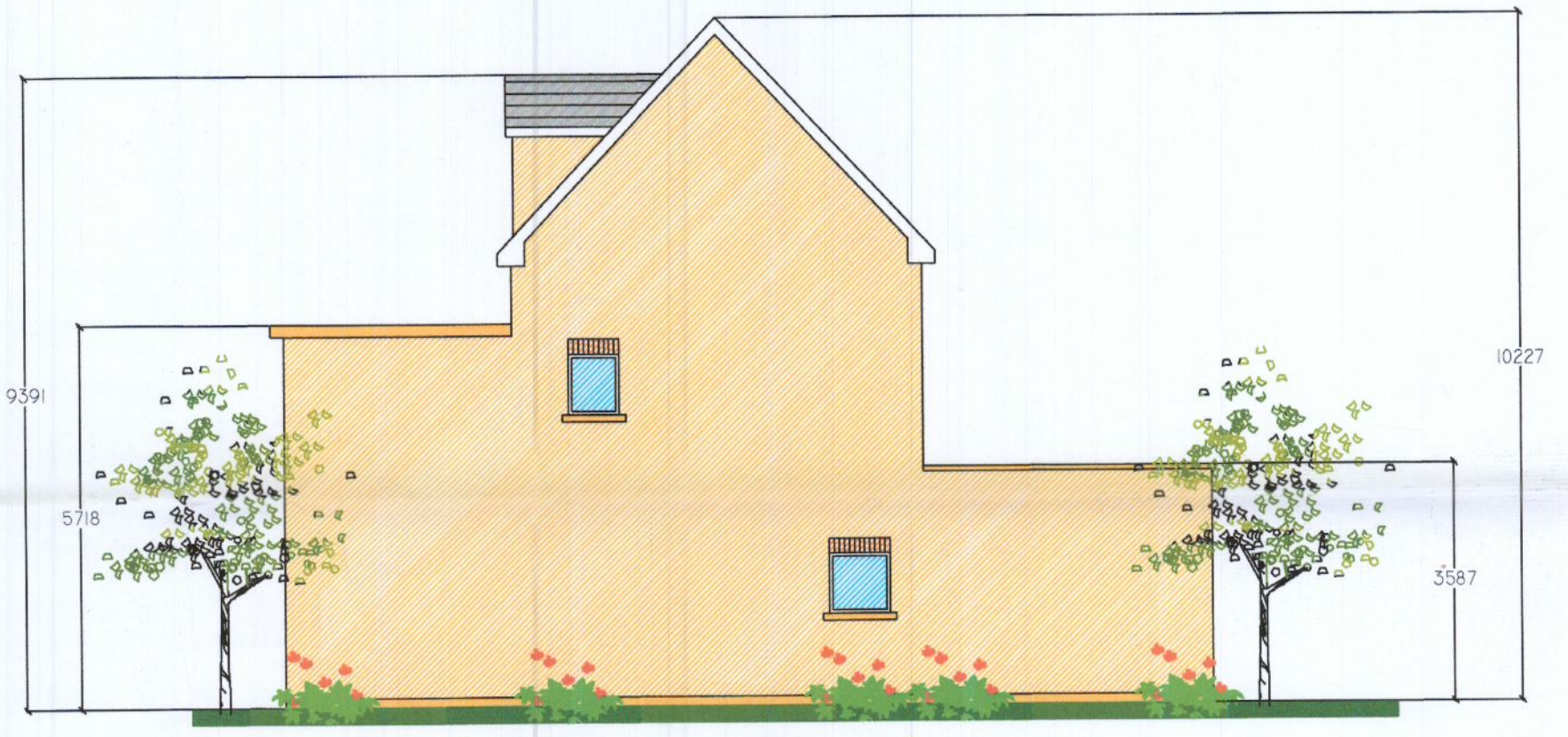

GABLE ELEVATION.
 SCALE 1:100

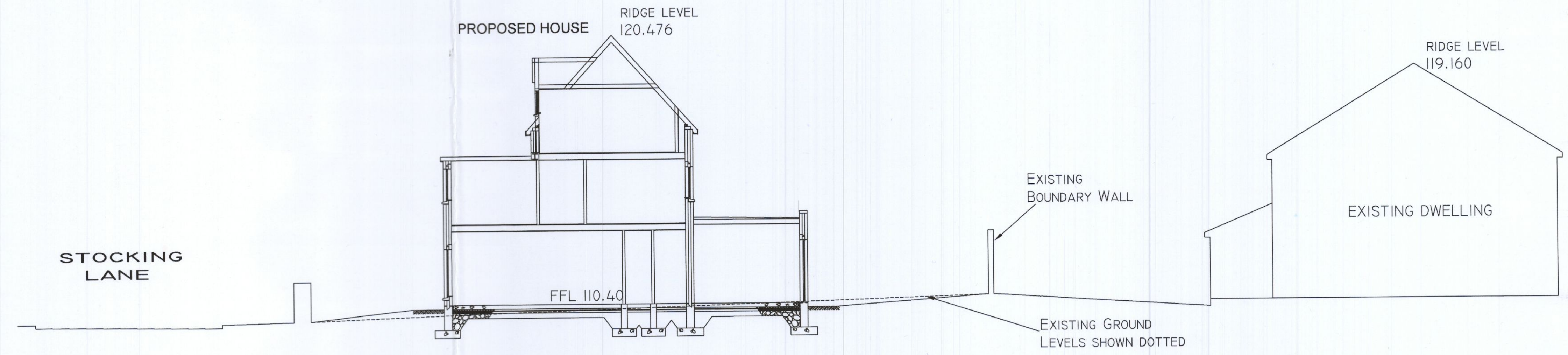

SITE SECTION "I" - "I"
 SCALE 1:100

DATUM: 98.00M

Rev.	Date	By	Description
Scale	1:100		Job Title
Date	AUG. 2022.		PROPOSED DEVELOPMENT AT STOCKING LANE, RATHFARNHAM, DUBLIN 16.
Drawn by	D.C.		Drawing Title
Org. No.	18-1365-57	Rev.	Client
			ROSEMOUNT PROPERTIES LTD.

© A. J. WHITTAKER & ASSOCIATES
 DESIGN, PLANNING &
 FIRE SAFETY CONSULTANTS
 55 LUDFORD DRIVE, BALLINTEER, DUBLIN 16.
 TEL: 086 8579905/086 8147081
 Email-ajwplanning@gmail.com