

01 PROPOSED SECTION AA
112 1:100

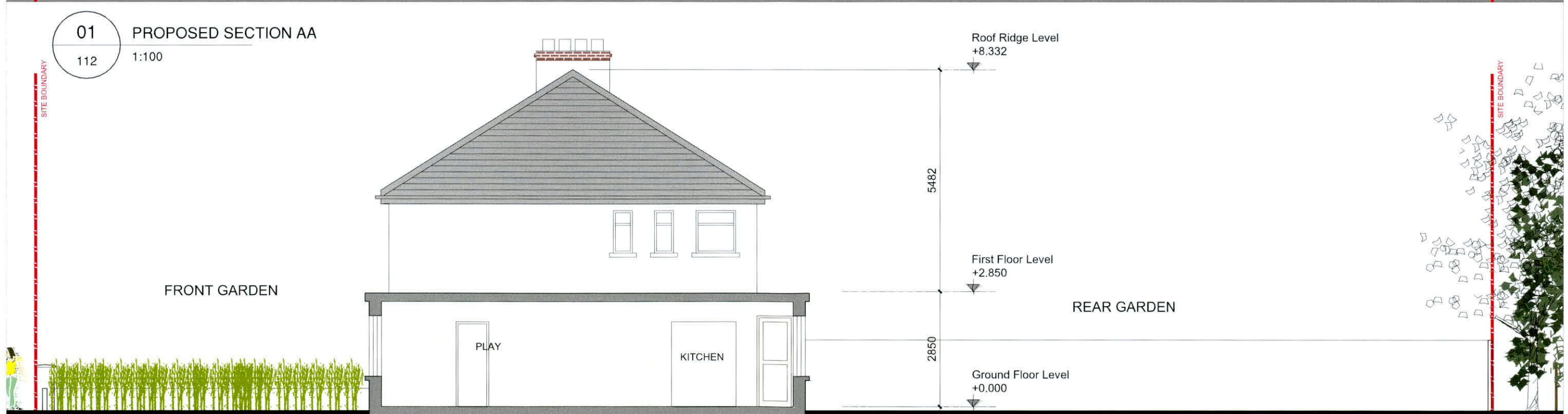

NOTES:
01 EXISTING SECTION AA
112 1:100

56A RAMLEH PARK
MILLTOWN
DUBLIN 6

m : + 353 (0) 87 7982356
e : katie.jakkulla@gmail.com

RIAI Registered Architect 2022 PSDP Accreditation P

JAKKULLA ARCHITECTURE & DESIGN
ARCHITECTURE & DESIGN CONSULTANCY

CLIENT NAME SHAMIL CHOTAI & CATHERINE HOULIHAN
PROJECT NAME PROPOSED EXTENSION AT 17 ORCHARDSTOWN PARK, RATHFARNHAM, DUBLIN 14
DRAWING TITLE EXISTING AND PROPOSED SECTION AA

PROJECT NO.	DRAWING NO.	REV.	SCALE(S)	STATUS	DATE DRAWN	DRAWN BY	CHECKED BY
2022-110	3.0-112		1:100	3.0 PLANNING APPLICATION	SEP' 22	KJ	

© This drawing is copyright. Figured dimensions only to be taken from this drawing. All dimensions to be checked on site. Architects to be informed immediately of any discrepancies before work proceeds.

NORTH

REV.	DATE	DESCRIPTION