

01 PROPOSED REAR ELEVATION

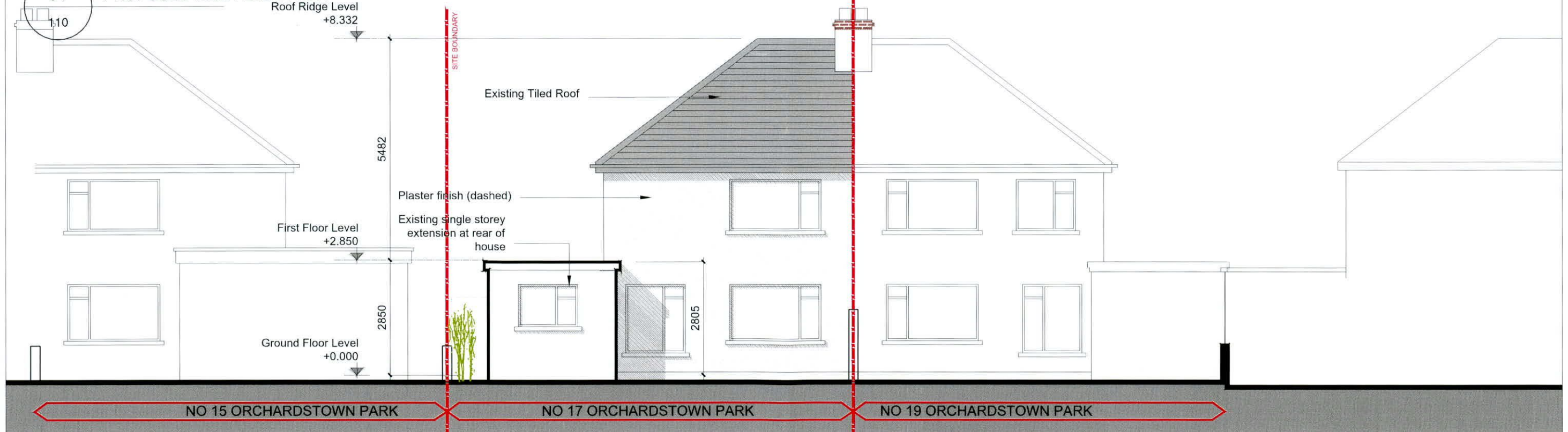

02 EXISTING REAR ELEVATION

NOTES: 02 110

56A RAMLEH PARK  
MILLTOWN  
DUBLIN 6  
m: + 353 (0) 87 7 982356  
e: katie.jakkulla@gmail.com

RIAI Registered Architect 2022 PSDP Accreditation P

**JAKKULLA ARCHITECTURE & DESIGN**  
ARCHITECTURE & DESIGN CONSULTANCY

CLIENT NAME SHAMIL CHOTAI & CATHERINE HOULIHAN  
PROJECT NAME PROPOSED EXTENSION AT 17 ORCHARDSTOWN PARK, RATHFARNHAM, DUBLIN 14  
DRAWING TITLE EXISTING AND PROPOSED REAR ELEVATION

PROJECT NO. 2022-110 DRAWING NO. 3.0-110 REV. SCALE(S) 1:100 STATUS 3.0 PLANNING APPLICATION DATE DRAWN SEP' 22 DRAWN BY KJ CHECKED BY

REV.	DATE	DESCRIPTION

© This drawing is copyright. Figured dimensions only to be taken from this drawing. All dimensions to be checked on site. Architects to be informed immediately of any discrepancies before work proceeds.