

PROPOSED FRONT ELEVATION 2-2
SCALE 1:100

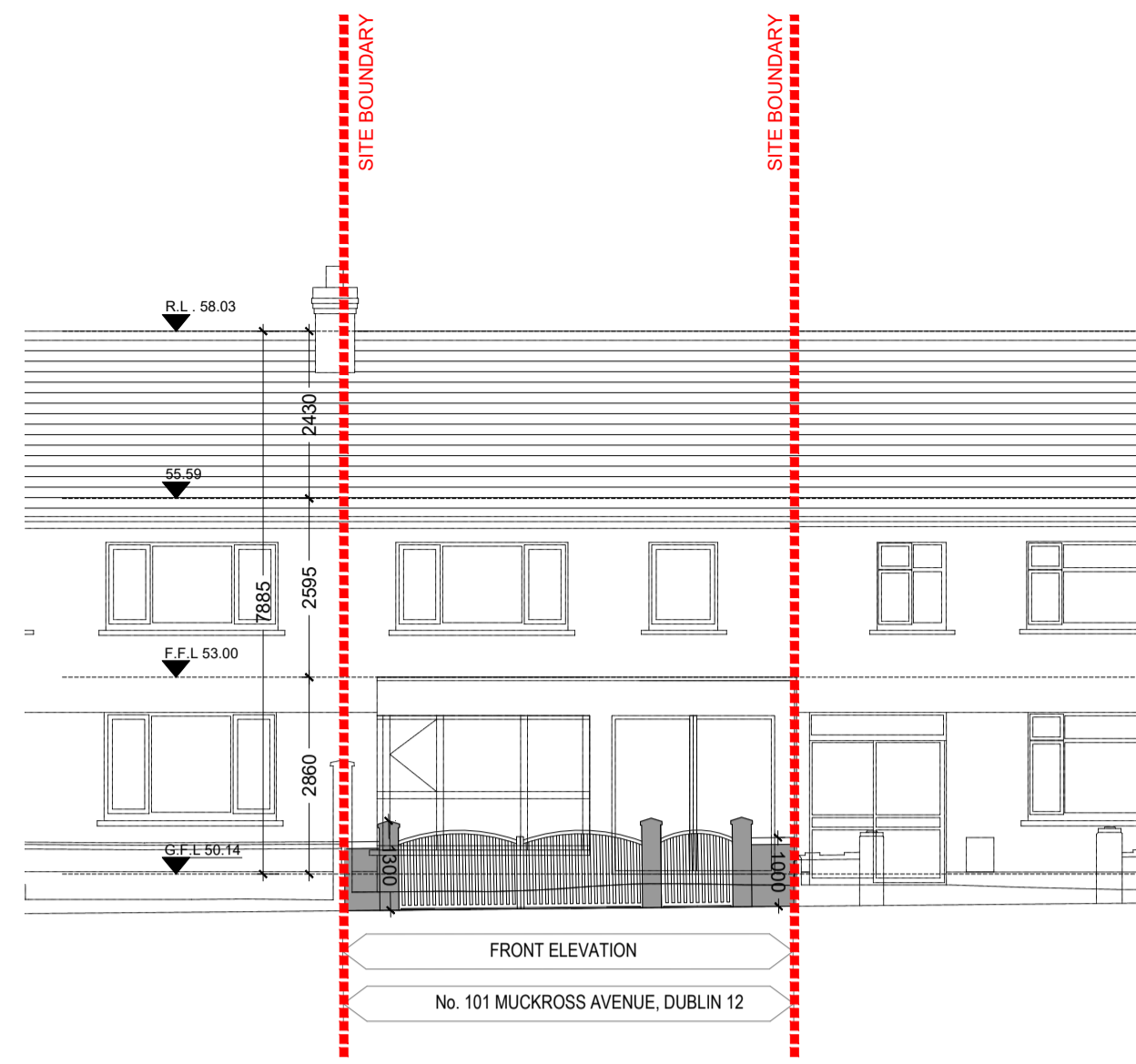

PROPOSED FRONT ENTRANCE 1-1
SCALE 1:100

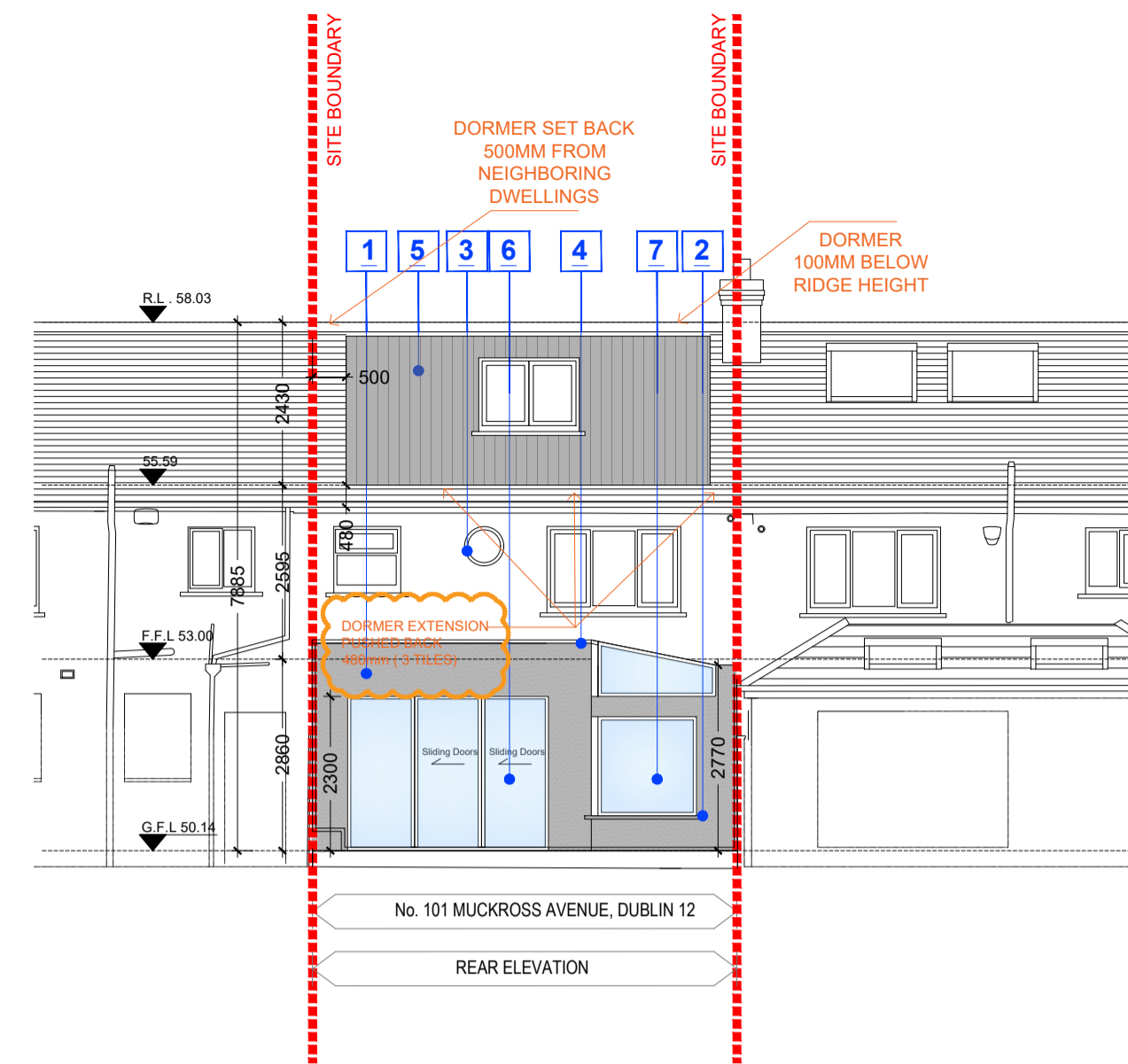

PROPOSED REAR ELEVATION 3-3
SCALE 1:100

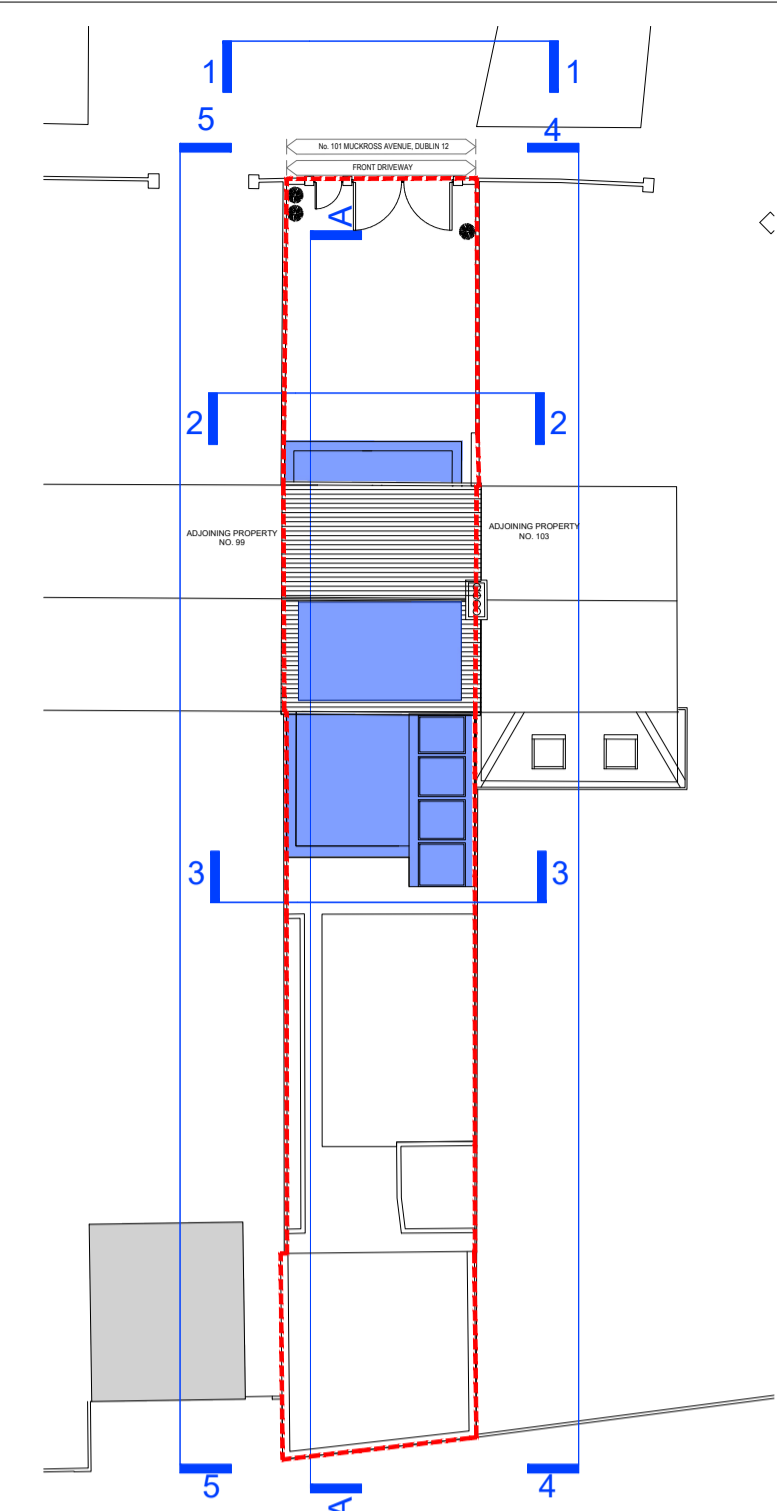

KEY PLAN
SCALE NTS

NOTES:

- SITE BOUNDARY
- PROPOSED WORKS
- DECKING
- GREEN AREA
- ADJOINING PROPERTY
- EXISTING ROOF
- EXISTING FLAT ROOF OF SHED

ALL DRAINAGE TO CONNECT INTO EXISTING

REV	DATE	DRN	NOTES

DO NOT SCALE FROM THIS DRAWING. USE FIGURED DIMENSIONS IN ALL CASES.
VERIFY DIMENSIONS ON SITE AND REPORT ANY DISCREPANCIES TO THE ARCHITECTS IMMEDIATELY.
THIS DRAWING IS TO BE READ IN CONJUNCTION WITH THE ARCHITECTS SPECIFICATION.
THIS DRAWING IS COPYRIGHT AND MAY ONLY BE REPRODUCED WITH THE ARCHITECTS PERMISSION.

CDP Architecture
Designers - Planning - Interiors - Project Management

4, The Mall, Main Street,
Lucan Village, Co. Dublin,
K78 V9R6
T: 01 6214498
E: info@cdparchitecture.ie
W: www.cdp-architecture.com

COMPLIANCE

JOB	DATE
PROPOSED NEW EXTENSION AT NO.101 MUCKROSS AVENUE PERRYSTOWN, DUBLIN 12	OCTOBER 2022
CLIENT	DRN
CIARAN AND MICHELLE KAVANAGH	PC
DRAWING TITLE	SCALE
PROPOSED ELEVATIONS 1-1 & 2-2 & 3-3 SECTION A-A CONDITION 2 & 5	1:100 @ A1
JOB NUMBER	CHECKED
2021_142	PM
DRAWING NUMBER	REVISION
7.1.201	

- 1 PAINTED SMOOTH RENDER FINISH TO EXTERNAL WALL (RAL COLOUR 7012)
- 2 CONCRETE WINDOW CILL
- 3 GREY UPVC WINDOW FRAME WITH OPAQUE GLAZING (RAL COLOUR 7016)
- 4 PARAPET ROOF WITH POWDER COATED PRESSED ALUMINUM CAPPING (RAL COLOUR 7016)
- 5 TROCAL WITH STANDING SEAM DETAIL (RAL COLOUR 7016) TO SECOND FLOOR LEVEL
- 6 GREY UPVC DOORS TO THE FRONT & REAR (RAL COLOUR 7016)
- 7 GREY UPVC WINDOW FRAME (RAL COLOUR 7016)

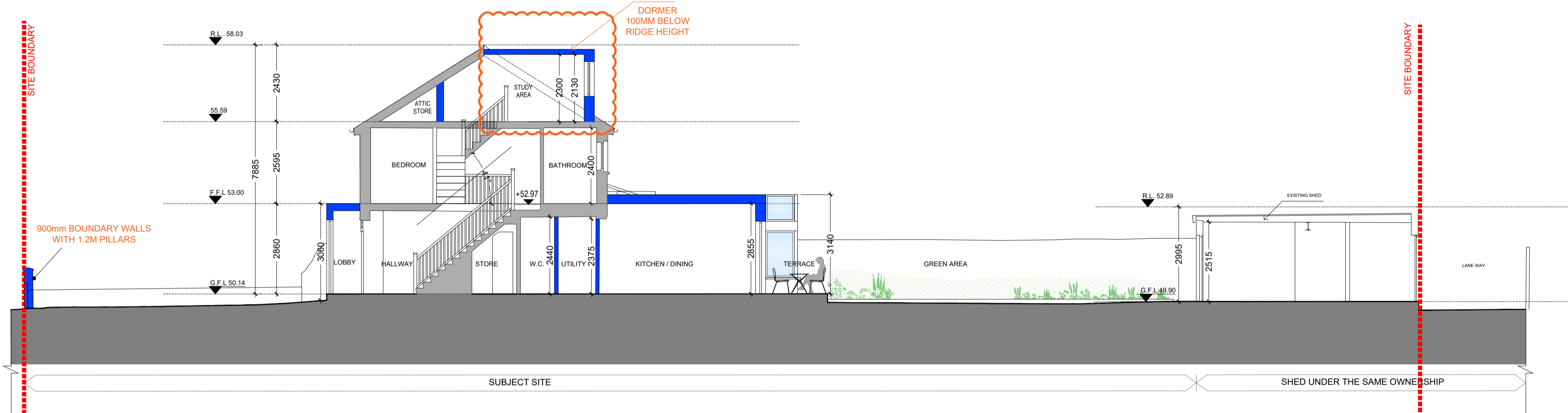

PROPOSED SECTION A-A
SCALE 1:100