



DO NOT SCALE FROM DRAWING USE FIGURED DIMENSIONS ONLY
 General Notes:
 1. Do not scale from drawing use figured dimensions only
 2. All dimensions are in millimeters
 3. All work to comply with the current Building Regulations and other statutory guidelines.
 4. All structural elements to be designed and detailed by a registered Chartered Engineer.

LEGEND:

	EXISTING BLOCK/STUD WALLS SHOWN THUS
	EXTENT OF PRESCHOOL SERVICE SUBJECT TO THIS APPLICATION OUTLINED THUS

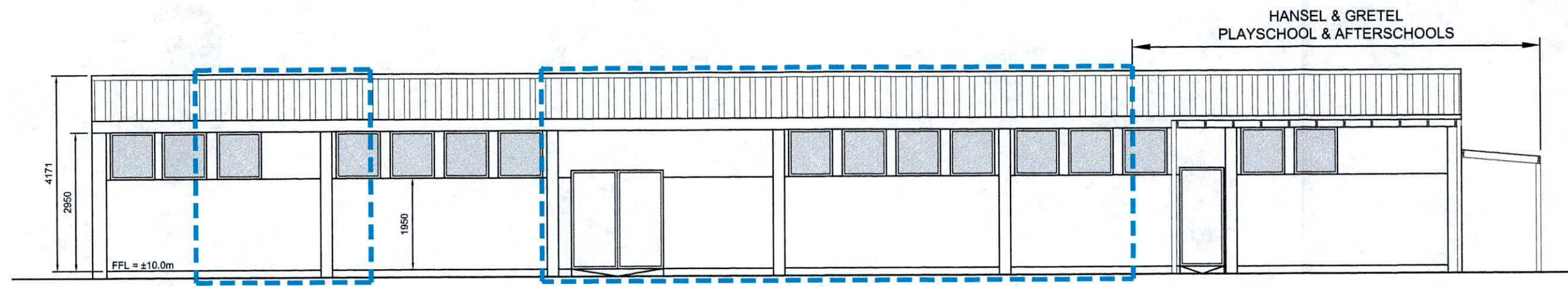

FRONT ELEVATION
SCALE 1:100

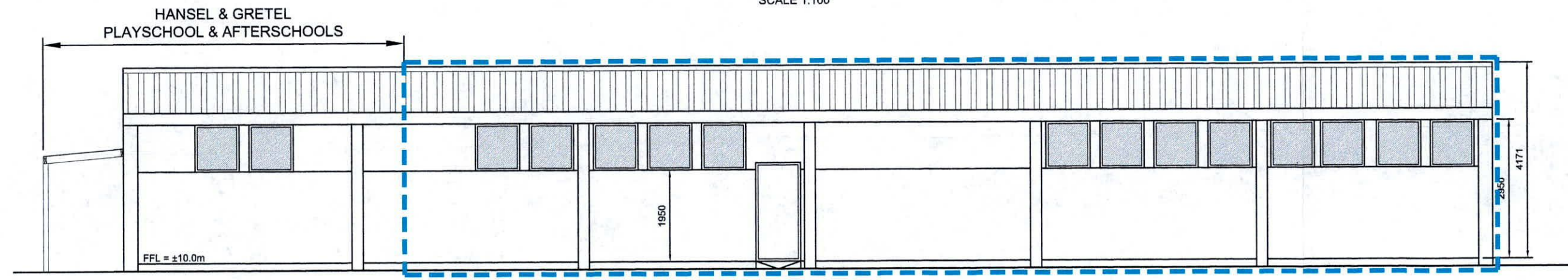

REAR ELEVATION
SCALE 1:100

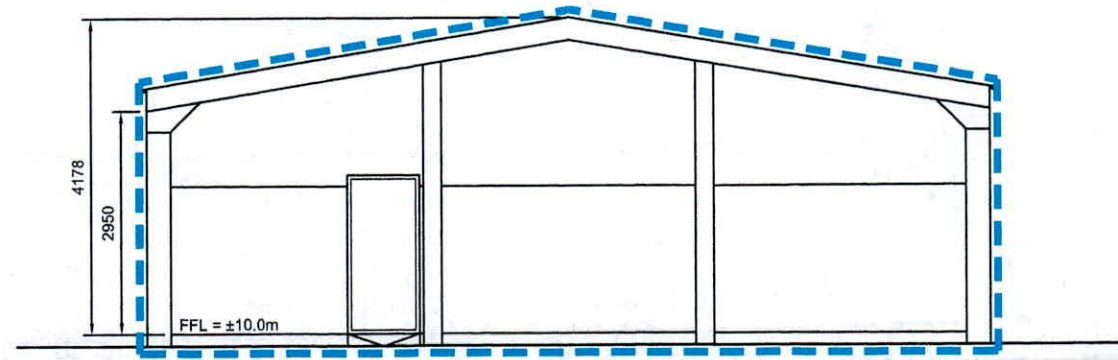

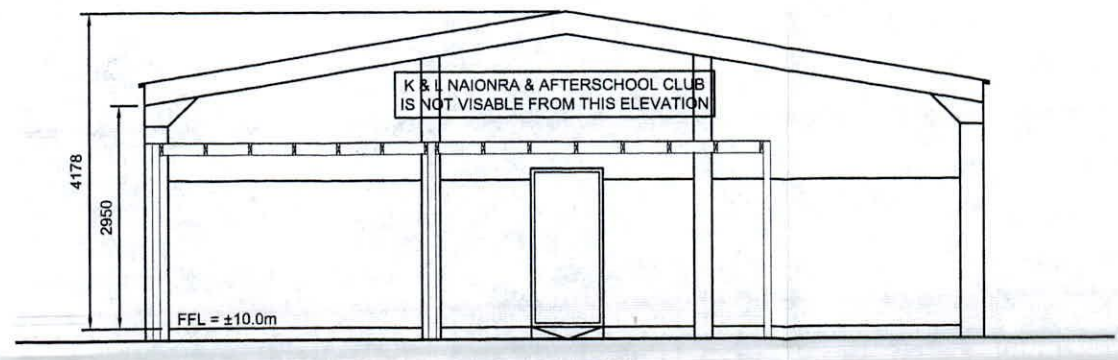

SIDE ELEVATION
SCALE 1:100



SIDE ELEVATION
SCALE 1:100

NOTE:
PLEASE NOTE THAT THERE ARE NO PHYSICAL ALTERATIONS TO EITHER THE INTERNAL OR EXTERNAL FABRIC OF THE EXISTING COMMUNITY CENTRE BUILDING AS A RESULT OF THIS DEVELOPMENT

 GS Services Architectural & Engineering Draughting 16 The Laurels, Castlepark, Mallow, Co. Cork M - 087 9539255 E - gsservices@outlook.ie	Client: K & L NAOINRA & AFTERSCHOOL CLUB Ltd. Project: RETENTION PLANNING PERMISSION FOR THE PARTIAL CHANGE OF USE OF THE THE BUSH SCOUT AND COMMUNITY CENTRE FOXDENE AVENUE, LUCAN, DUBLIN 15 INTO A CHILDCARE FACILITY	 Chartered Building Engineer Project Reference: EY015_2022 DWG No: P02 AS Scale: AS SHOWN Drawn by: GS Date: AUG 2022
	Drawing Title: K & L NAOINRA & AFTERSCHOOL BUILDING ELEVATIONS	
	Date: AUG 2022	
	Scale: AS SHOWN	