

TRAFFIC MANAGEMENT SCHEME

for

*Proposed Utility Works at
Cheeverstown Road, Kilmartin Green,
Jobstown, Co. Dublin DX049*

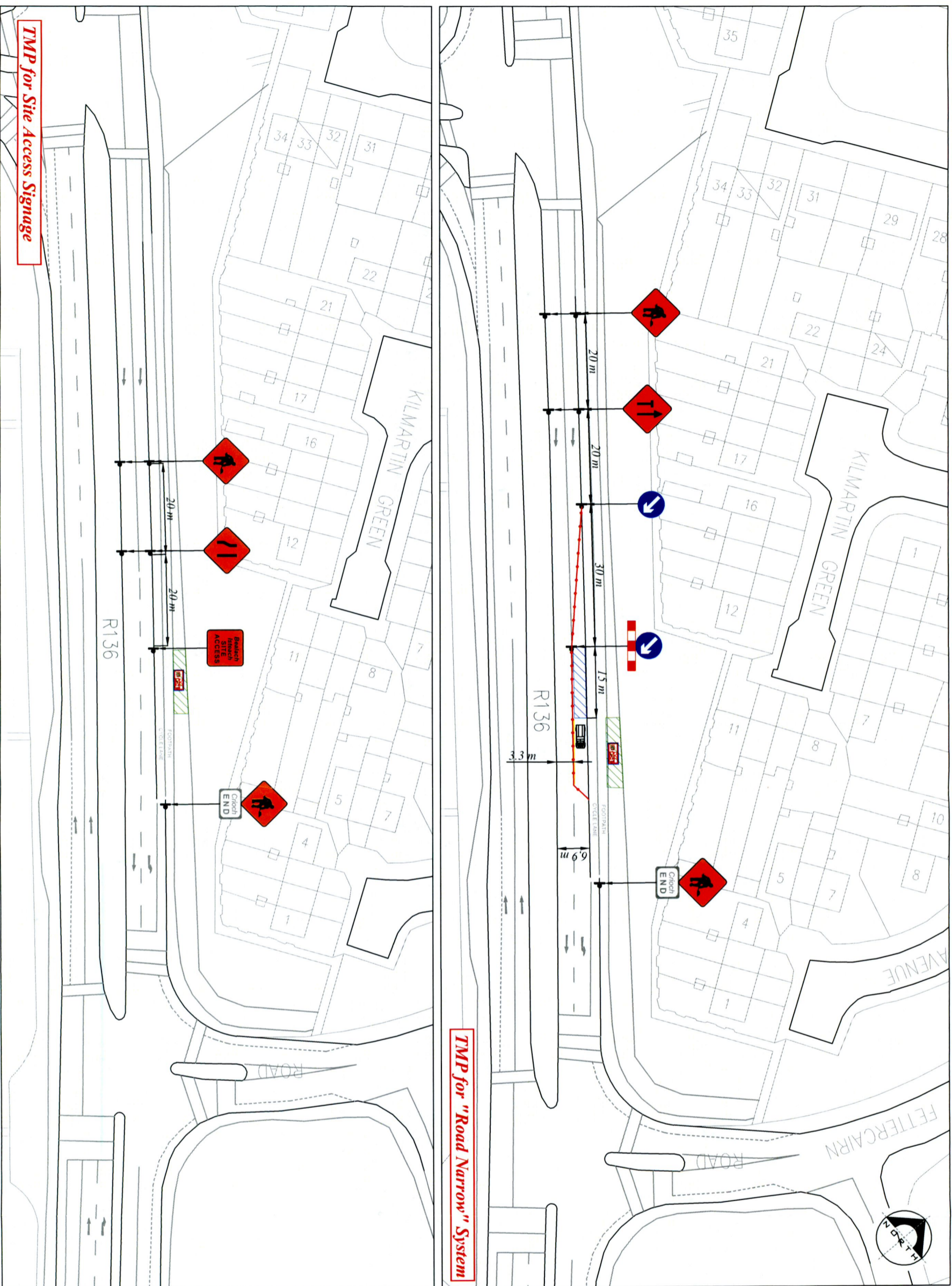



Design Parameters:

Design Parameters:	Level (m)
1. Statutory Speed of the Road -	50km/h
2. Cumulative Distance	40
3. Distance between Advance Signs:	20m
4. Number of Advance Signs:	2 No
5. Minimum Visibility of Signs:	50m
6. Longitudinal Safety Zone:	5m
7. Leading Taper:	4.5deg
8. Max. at Tapers Cone Space:	3m
9. Max. Longitudinal Cone Space:	6m
10. Cone Height	750mm
11. Sign Size	600mm

- Note:**
- All signs to comply with Chapter 8 of the "Traffic Signs Manual" Guidance Document.
 - All Traffic Management to be carried out in accordance with Chapter 8 of the "Traffic Signs Manual".
 - Detailed Risk Assessment to be carried out prior to the installation of Traffic Management System.
 - The Contractor shall be responsible for providing all required ramp access to all changes in road surface level where traffic runs on a temporary surface and also for cycle/pedestrian ramps where footpath, cycle paths or any surface which has a level discontinuity as a result of the works.
 - Exact sign positions to be agreed on site.
 - All safety zones to be maintained at all times.
 - All affected Parties and An Garda Síochána to be notified prior to works commencing.
 - Signs to be positioned so as not to cause an obstruction to other road users.
 - All signs to be faced with retro-reflective material to class ref 2 of EN 12899.
 - All delineation devices should be designed in accordance with IS EN 13422.
 - All signage shall be per Tables 8.2.2.2 - 8.2.2.9 of the Chapter 8 "Traffic Signs Manual".
 - Safety barrier to be in accordance with IS EN 1317.
 - "End of Roadworks" sign placed 20m to 50m from end of works area.
 - Pedestrian barriers to be used around works area.

Rev:	Description:	Date:	Job Details:	Drawing:	Dwg no:
			Proposed Utility Works at Cheeverstown Road, Kilmartin Green, Jobstown, Co. Dublin	T.M. Plan for Lane Closure System / Site Access Signage	01
			Sheet: 2 of 2	Project/Job no: DX049	Rev:
				Drawn By: JM	Scale: As Shown
				Date: June 2022	



Appendix 2 – Underground Services

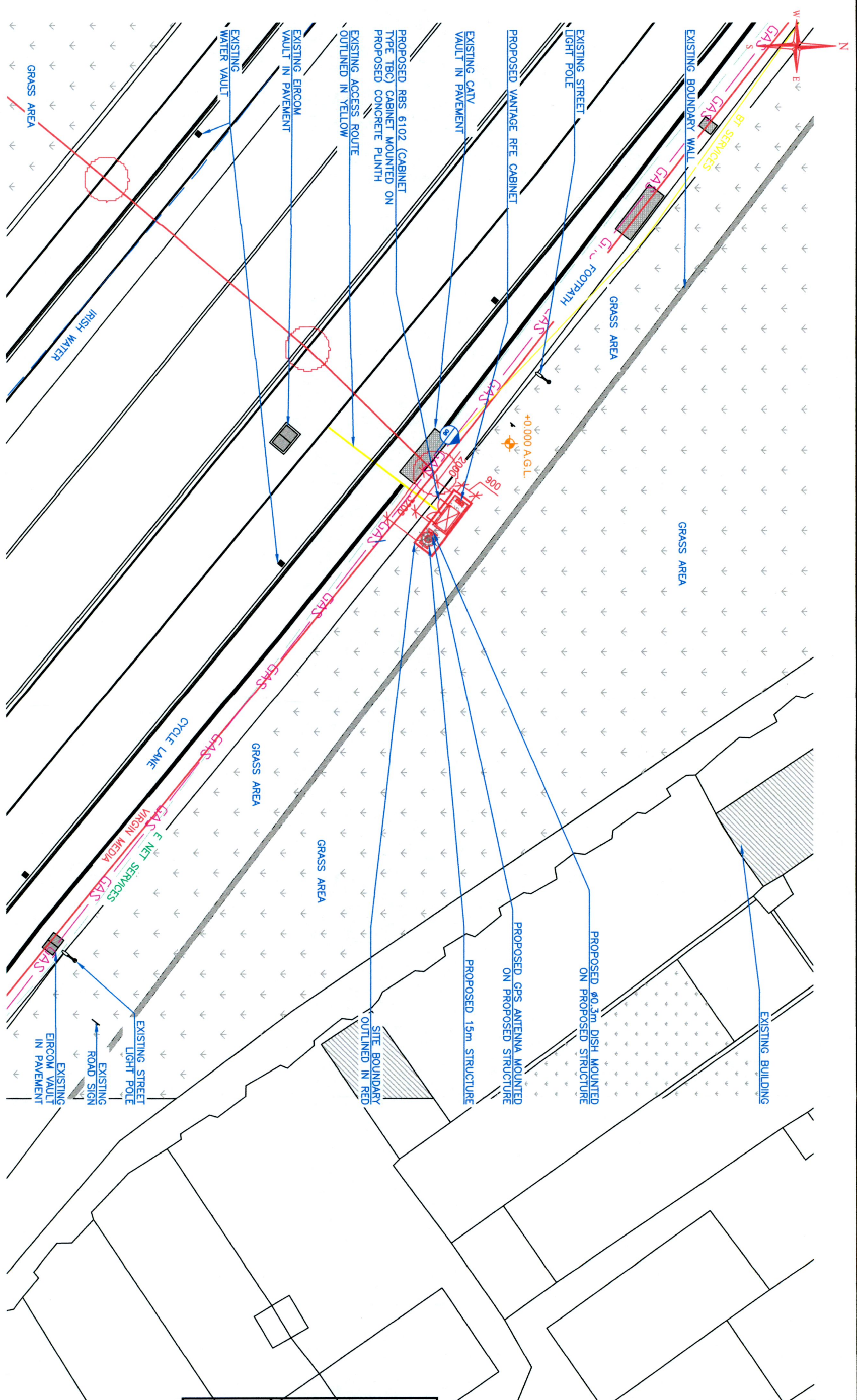

SITE LAYOUT PLAN
SCALE 1:200

		<p>Together, we accelerate a sustainably connected Europe</p>	
<p>THE OWNERSHIP AND COPYRIGHT OF THIS DRAWING REMAINS WITH VANTAGE TOWERS AT ALL TIMES. THE DRAWING MAY NOT BE COPIED, DUPLICATED OR PASSED TO THIRD PARTIES WITHOUT THE WRITTEN PERMISSION OF VANTAGE TOWERS.</p>			
<p>NOT FOR CONSTRUCTION - AWAITING PCM</p>		<p>Revision</p>	
<p>Project: PROPOSED VANTAGE TOWERS SITE AT (R136) CHEEVERSTOWN ROAD, KILMARTIN GREEN, JOBSTOWN CO. DUBLIN</p>		<p>Drawing No. DX049 / 001 / 05</p>	
<p>Site Layout Plan</p>		<p>Sheet Size A3</p>	
<p>Purpose: GENERAL ARRANGEMENT DRAWING</p>		<p>Scale: As Shown</p>	
<p>Code/Content Detail: Type: RBS 6102 Date: 1450x300x700 Colour: -</p>		<p>Structure Detail: Type: STEEL POLE Height: 15.0m</p>	
<p>Site code: DX049 Survey date: XX/XX/XX</p>		<p>Drawn: JH Checked: JJ Approved: SOB Date: 30/06/22</p>	
<p>Rev.:</p>		<p>Description</p>	
<p>Notes:</p>		<p>1. Do not scale.</p>	
<p>2. All dimensions are in mm otherwise specified.</p>		<p>3. Assume all site details are existing unless otherwise specified.</p>	

Site Code: DX049 Site Name: CHEEVERSTOWN ROAD.

Current View



Proposed View



Photograph location:
Cheeverstown Rd. R136, Tallaght, Co. Dublin

Photograph Coordinates (ITM) :
Easting: 706670.407
Northing: 727678.686
Elevation: 109.056m
Site Coordinates (ITM):
Easting: 706653
Northing: 727729

Distance to Site: 53m
Camera Bearing to Site: 344°
Camera: Canon 5DMK2
Lens Type: fixed lens full-frame 50mm prime
Camera Height above ground level: 1.55m
Optimal Viewing: Printed on A3 held c. 300mm from eyes
Date of Photography: 25 June 2022

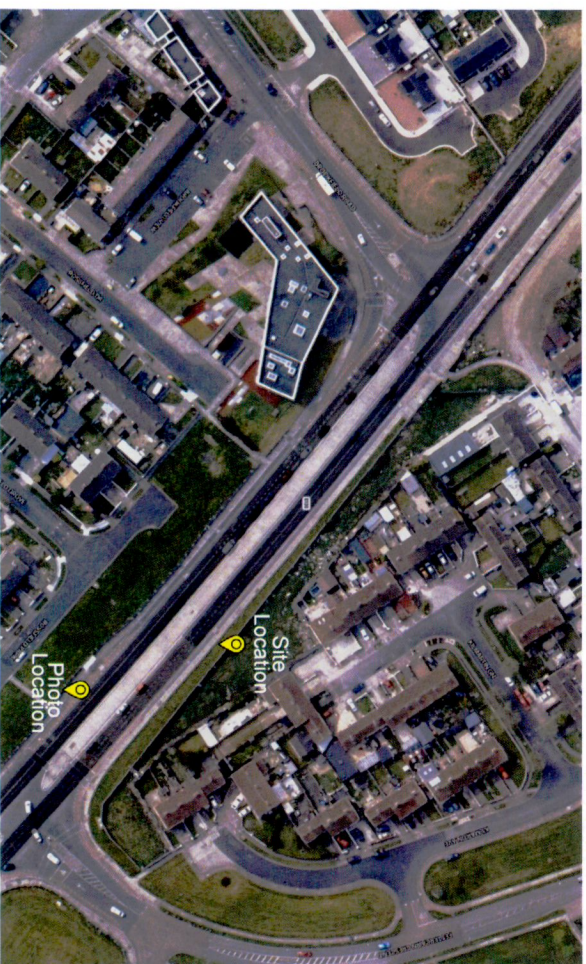

Apple Maps extract © Apple 2022

Site Code: DX049 Site Name: CHEEVERSTOWN ROAD,



VANTAGE
TOWERS

Notes:		H		G		F		E		D		C		B		A	
1. Do not scale.																	
2. All dimensions are in mm otherwise specified.																	
3. Assume all site details are existing unless otherwise specified.																	
Rev	Description	By	Date	Rev	Description	By	Date	Rev	Description	By	Date	Rev	Description	By	Date	Rev	Date
	ADDRESS UPDATED	DM	07/10/21		ADDRESS UPDATED	DM	07/10/21		ADDRESS UPDATED	DM	07/10/21		ADDRESS UPDATED	DM	07/10/21		ADDRESS UPDATED
	PLANNING APPLICATION DRAWING	GD	06/10/21		PLANNING APPLICATION DRAWING	GD	06/10/21		PLANNING APPLICATION DRAWING	GD	06/10/21		PLANNING APPLICATION DRAWING	GD	06/10/21		PLANNING APPLICATION DRAWING

THE OWNERSHIP AND COPYRIGHT OF THIS DRAWING REMAINS WITH VANTAGE TOWERS AT ALL TIMES. THE DRAWING MAY NOT BE COPIED, DUPLICATED OR PASSED TO THIRD PARTIES WITHOUT THE WRITTEN PERMISSION OF VANTAGE TOWERS.

Purpose: PLANNING APPLICATION DRAWING

Title: Photomontage View 2

NOT FOR CONSTRUCTION - AWAITING PCM

Site code	DX049	Survey date	25/06/22	Sheet Size	A3
Scale	As Shown	Drawn	27/06/22	Checked	27/06/22
Structure Details	STEEL POLE	Height	15.0m	Approved	27/06/22
Project	PROPOSED VANTAGE TOWERS SITE AT (R136) CHEEVERSTOWN ROAD, KILMARTIN GREEN, JOBSTOWN CO. DUBLIN				
Drawing No.	DX049				
Revision	A				

Current View



Proposed View



V

Site Name: CHEEVERSTOWN ROAD,
Site Code: DX049

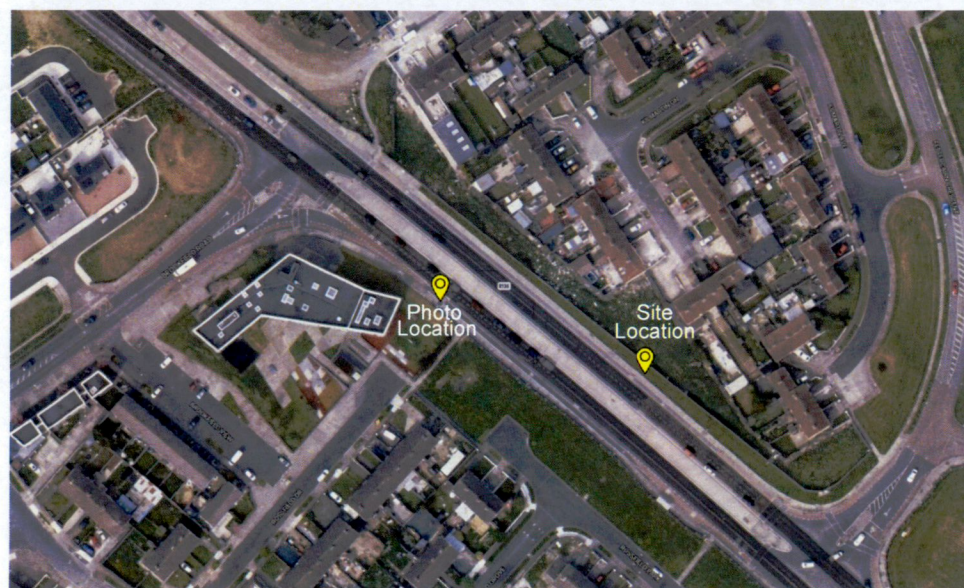

Photograph location:
Cheeverstown Rd. R136, Tallaght, Co. Dublin

Photograph Coordinates (ITM) :
Easting: 706583.658
Northing: 727749.531
Elevation: 108.126m

Distance to Site: 73m
Camera Bearing to Site: 109°
Camera: Canon 5DMK2
Lens Type: fixed lens full-frame 50mm prime

Site Coordinates (ITM):
Easting: 706653
Northing: 727729

Camera Height above ground level: 1.55m
Optimal Viewing: Printed on A3 held c. 300mm from eyes
Date of Photography: 25 June 2022

Apple Maps extract © Apple 2022

**VANTAGE
TOWERS**

Notes:

1. Do not scale.
2. All dimensions are in mm otherwise specified.
3. Assume all site details are existing unless otherwise specified.

H			
G			
F			
E			
D			
C			
B			
A	ADDRESS UPDATED	DM	07/10/21
-	PLANNING APPLICATION DRAWING	GD	06/10/21
Rev.	Description	By	Date

Cabin/Cabinet Details	
Type:	RBS 6102
Dims:	1450x1300x700
Colour:	-
Structure Details	
Type:	STEEL POLE
Height:	15.0m

Purpose PLANNING APPLICATION DRAWING			
Site code	DX049	Survey date	25/06/22
Sheet Size	A3		
Scale	As Shown	Drawn	Checked
Date	27/06/22	Date	27/06/22
Date	27/06/22	Date	27/06/22

Title	Photomontage View 1	
Project	PROPOSED VANTAGE TOWERS SITE AT (R136) CHEEVERSTOWN ROAD, KILMARTIN GREEN, JOBSTOWN Co. DUBLIN	
Drawing No.	DX049	Revision
		A

**NOT FOR
CONSTRUCTION
- AWAITING PCM**