

TRAFFIC MANAGEMENT SCHEME

for

*Proposed Utility Works at
Cheeverstown Road, Kilmartin Green,
Jobstown, Co. Dublin DX049*

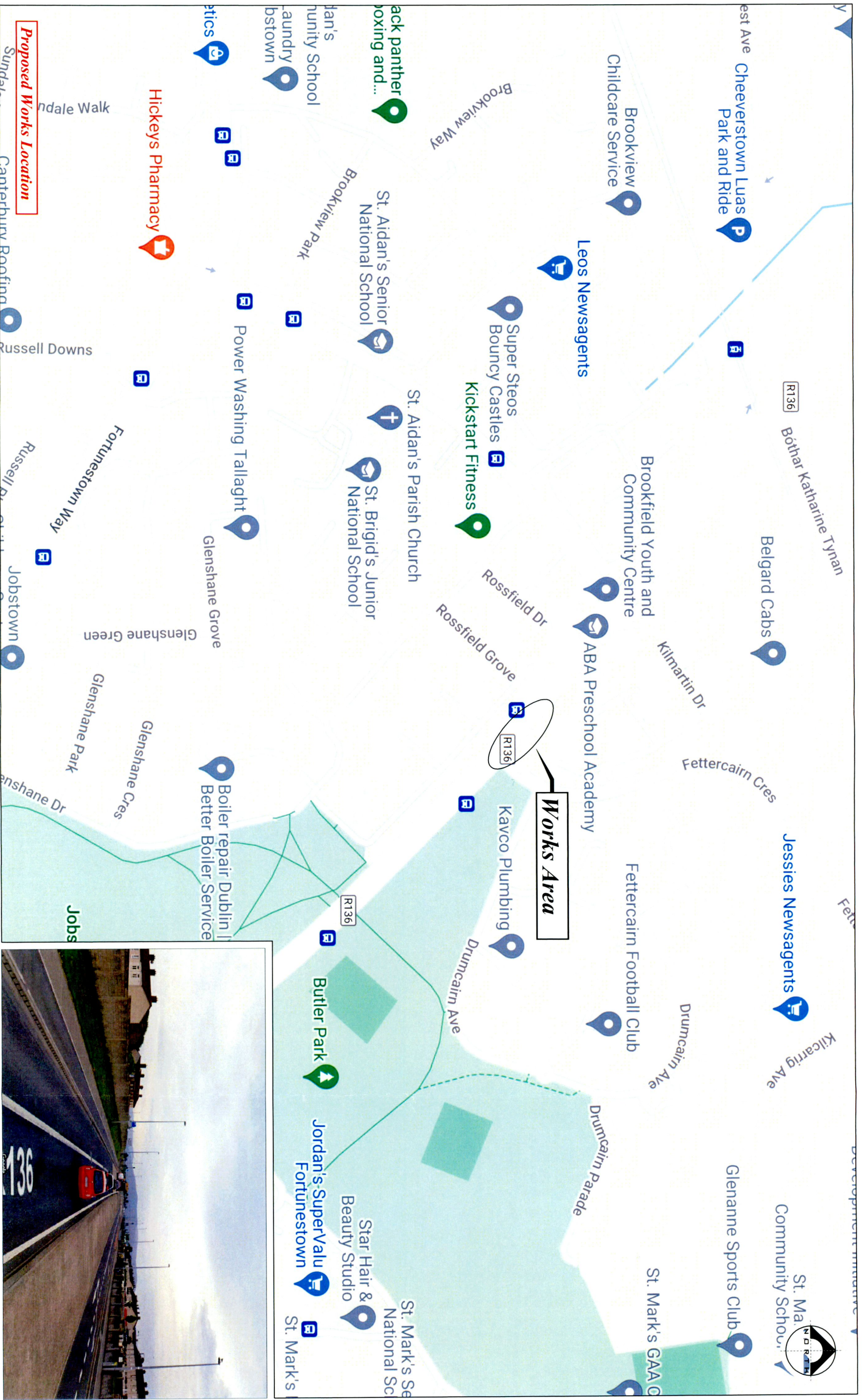



Proposed Works Location

		Rev: Description:		Date:		Job Details: Proposed Utility Works at Cheeverstown Road, Kilmartin Green, Jobstown, Co. Dublin		Drawing: Proposed Works Location		Dwg no: 00	
						Sheet: 1 of 2		Project/Job no: DX049		Drawn By: JM	
								Date: June 2022		Scale: As Shown	

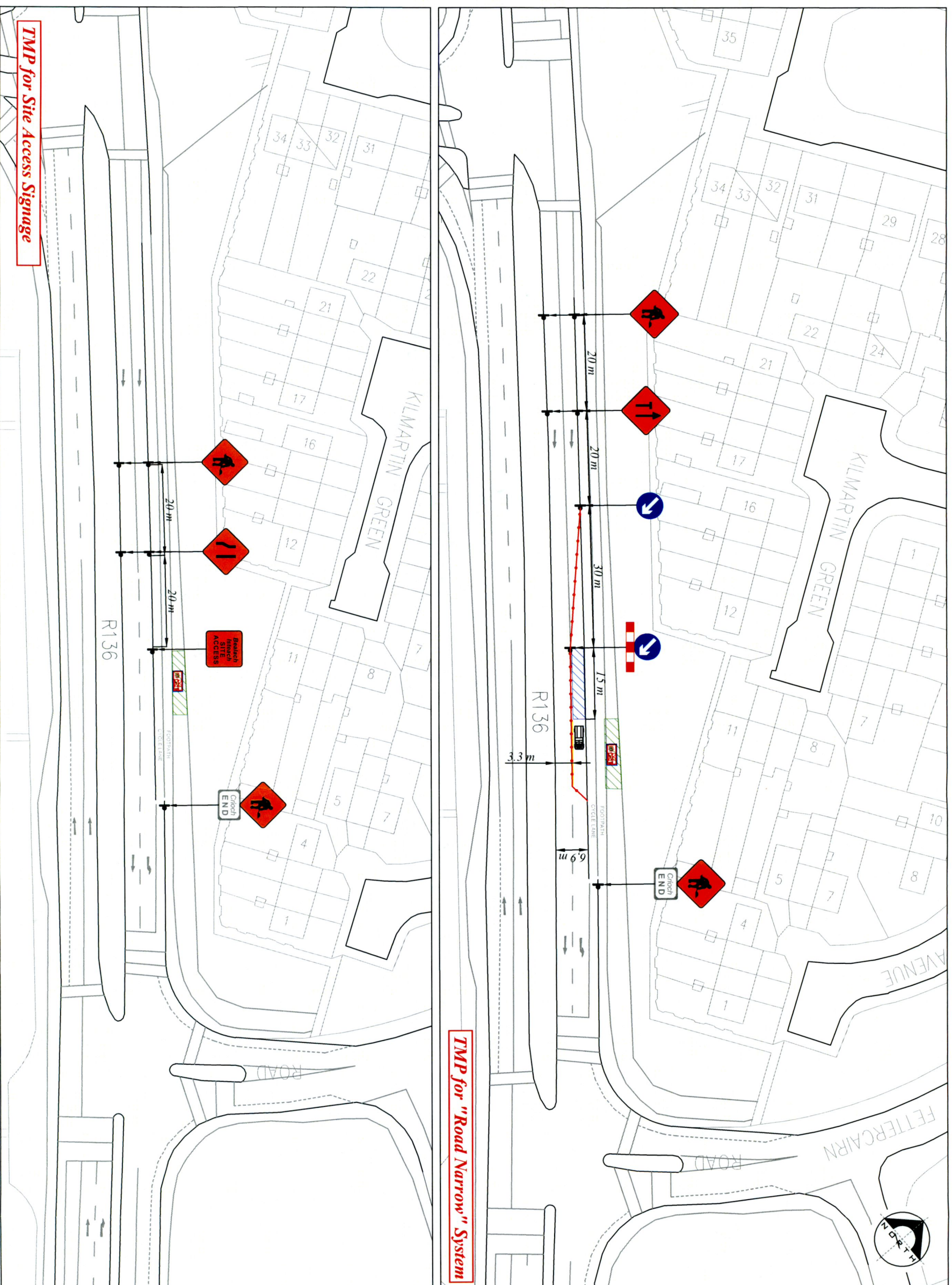

Design Parameters:

Design Parameters:	Level (m)
1. Stagnant Speed of the Road -	50km/h
2. Cumulative Distance	40
3. Distance between Advance Signs:	20m
4. Number of Advance Signs:	2 No
5. Minimum Visibility of Signs:	50m
6. Longitudinal Safety Zone:	5m
7. Leading Taper:	45deg
8. Max. at Tapers Cone Space:	3m
9. Max. Longitudinal Cone Space:	6m
10. Cone Height	750mm
11. Sign Size	600mm

- Note:**
- All signs to comply with Chapter 8 of the "Traffic Signs Manual" Guidance Document.
 - All Traffic Management to be carried out in accordance with Chapter 8 of the "Traffic Signs Manual".
 - Detailed Risk assessment to be carried out prior to the installation of Traffic Management System.
 - The Contractor shall be responsible for providing all required ramp access to all changes in road surface level where traffic runs on a temporary surface and also for cycle/pedestrian ramps where footpath, cycle paths or any surface which has a level discontinuity as a result of the works.
 - Exact sign positions to be agreed on site.
 - All safety zones to be maintained at all times.
 - All affected Parties and An Garda Siochana to be notified prior to works commencing.
 - Signs to be positioned so as not to cause an obstruction to other road users.
 - All signs to be faced with retro-reflective material to class ref 2 of EN 12899.
 - All delineation devices should be designed in accordance with IS EN 13422.
 - All signage shall be per Tables 8.2.2.2 - 8.2.2.9 of the Chapter 8 "Traffic Signs Manual".
 - Safety barrier to be in accordance with IS EN 1317.
 - "End of Roadworks" sign placed 20m to 50m from end of works area.
 - Pedestrian barriers to be used around works area.

Rev:	Description:	Date:	Job Details:	Drawing:	Date:	Dwg no:
			Proposed Utility Works at Cheeverstown Road, Kilmartin Green, Jobstown, Co. Dublin	T.M. Plan for Lane Closure System / Site Access Signage	June 2022	01
			Sheet: 2 of 2	Project/job no: DX049	Drawn By: JM	Scale: As Shown

Appendix 2 – Underground Services

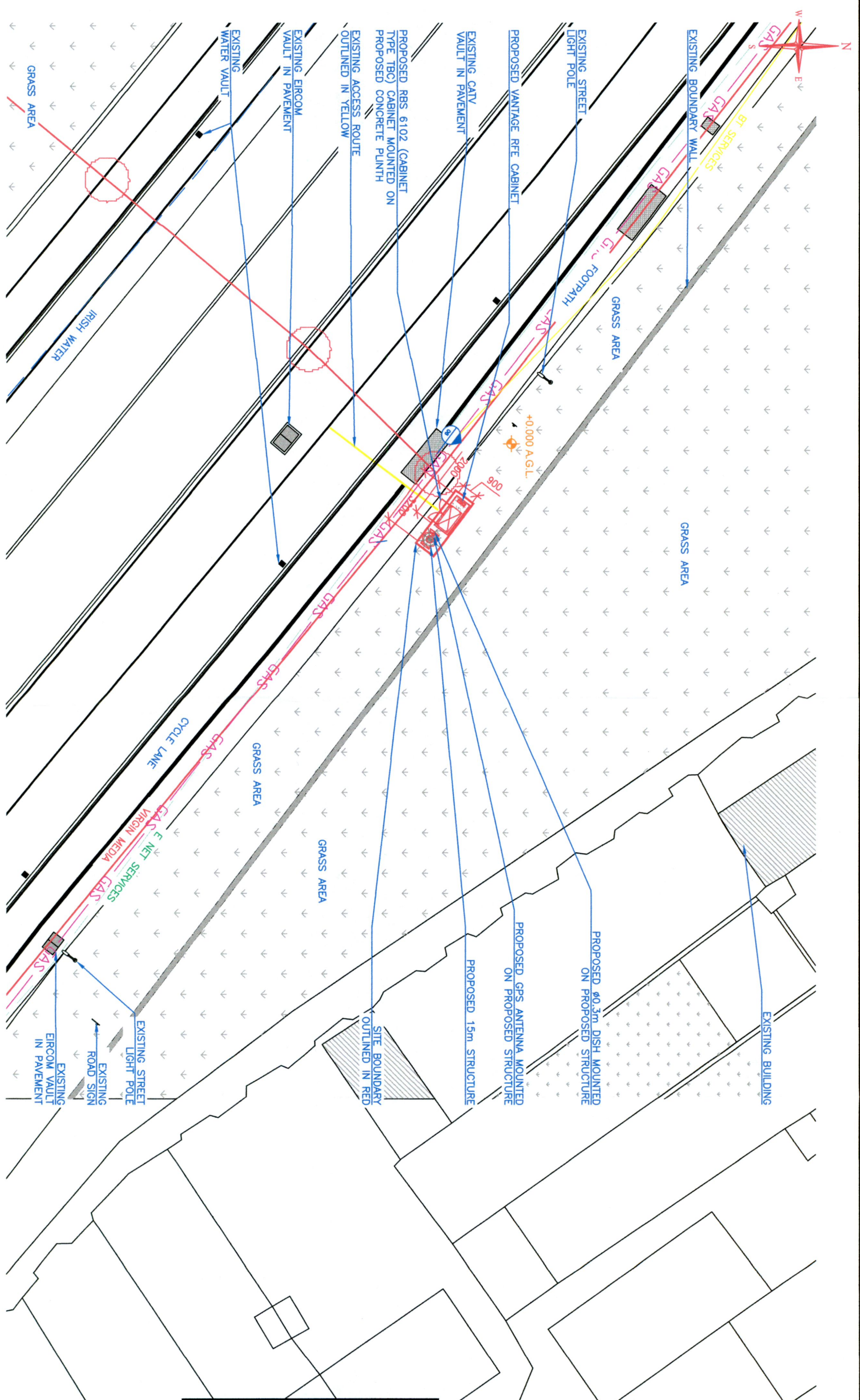

SITE LAYOUT PLAN
SCALE 1:200

VANTAGE TOWERS

Together, we accelerate a sustainably connected Europe

NOT FOR CONSTRUCTION - AWAITING PCM

Bidex:		Code/Cabinet Details		Purpose		Title	
1.	Do not scale.	Type:	RBS 6102	Site code:	DX049	Survey date:	XX/XX/XX
2.	All dimensions are in mm otherwise specified.	Dim:	1450x1300x700	Drawn:	JH	Checked:	JJ
3.	Assume all site details are as shown unless otherwise specified.	Structure Details:	STEEL POLE	Scale:	As Shown	Date:	30/06/22
		Height:	15.0m	Sheet Size:	A3	Approved:	SCB
		Rev:		Date:	30/06/22	Date:	30/06/22
		Description:	SERVICES DRAWING	Project:	PROPOSED VANTAGE TOWERS SITE AT (R136) CHEEVERSTOWN ROAD, KILMARTIN GREEN, JOBSTOWN CO. DUBLIN		
		By:	JH	Drawing No.:	DX049 / 001 / 05		
		Date:	30/06/22	Revision:			

THE OWNERSHIP AND COPYRIGHT OF THIS DRAWING REMAINS WITH VANTAGE TOWERS AT ALL TIMES. THE DRAWING MAY NOT BE COPIED, DUPLICATED OR PASSED TO THIRD PARTIES WITHOUT THE WRITTEN PERMISSION OF VANTAGE TOWERS.

Site Code: DX049 Site Name: CHEEVERSTOWN ROAD.

Appendix 3 – Visual Impact Images

Current View



Proposed View



Photograph location:
Cheeverstown Rd. R136, Tallaght, Co. Dublin

Photograph Coordinates (ITM) :
Easting: 706583.658
Northing: 727749.531
Elevation: 108.126m

Site Coordinates (ITM):
Easting: 706653
Northing: 727729

Distance to Site: 73m
Camera Bearing to Site: 109°
Camera: Canon 5DMK2
Lens Type: fixed lens full-frame 50mm prime
Camera Height above ground level: 1.55m
Optimal Viewing: Printed on A3 held c. 300mm from eyes
Date of Photography: 25 June 2022

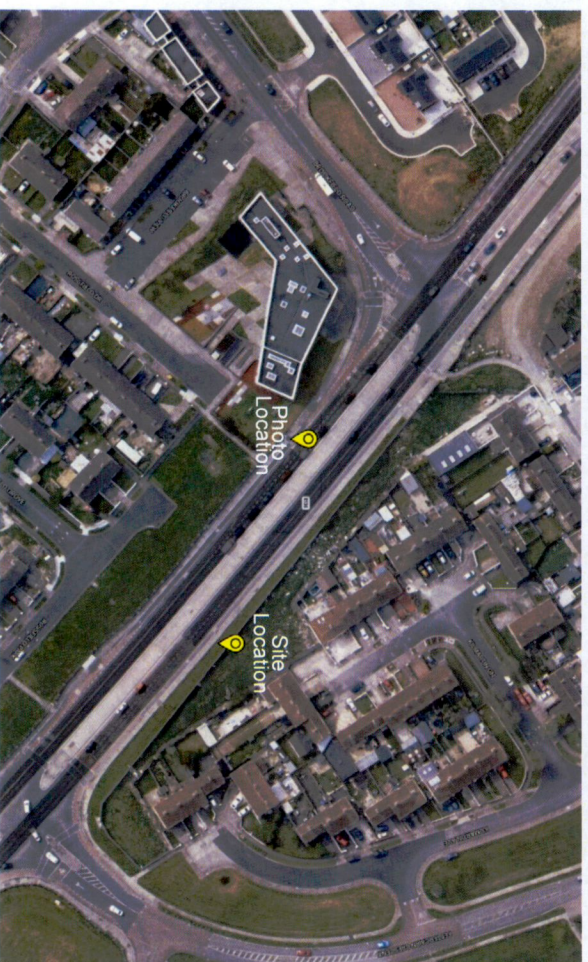

Apple Maps extract © Apple 2022

VANTAGE TOWERS

Notes:

- Do not scale.
- All dimensions are in mm otherwise specified.
- Assume all site details are existing unless otherwise specified.

Rev.	Description	By	Date
A	ADDRESS UPDATED	DM	07/10/21
B			
C			
D			
E			
F			
G			
H			

Cable/Conduit Details	
Type:	RBS 6102
Dim:	1450x1300x700
Colour:	
Structure Details	
Type:	STEEL POLE
Height:	15.0m

Purpose					
PLANNING APPLICATION DRAWING					
Site code	DX049	Survey date	25/06/22	Sheet Size	A3
Scale	As Shown	Drawn		Checked	
		Date	27/06/22	Date	27/06/22
				Approved	
				Date	27/06/22

Title	
Photomontage View 1	
Project	
PROPOSED VANTAGE TOWERS SITE AT (R136) CHEEVERSTOWN ROAD, KILMARTIN GREEN, JOBSTOWN CO. DUBLIN	
Drawing No.	DX049

Revision	A
NOT FOR CONSTRUCTION - AWAITING PCM	



Current View



Proposed View



Photograph location:
Cheeverstown Rd. R136, Tallaght, Co. Dublin

Photograph Coordinates (ITM) :
Easting: 706670.407
Northing: 727678.686
Elevation: 109.056m

Site Coordinates (ITM):
Easting: 706653
Northing: 727729

Distance to Site: 53m
Camera Bearing to Site: 344°
Camera: Canon 5DMK2
Lens Type: fixed lens full-frame 50mm prime
Camera Height above ground level: 1.55m
Optimal Viewing: Printed on A3 held c. 300mm from eyes
Date of Photography: 25 June 2022

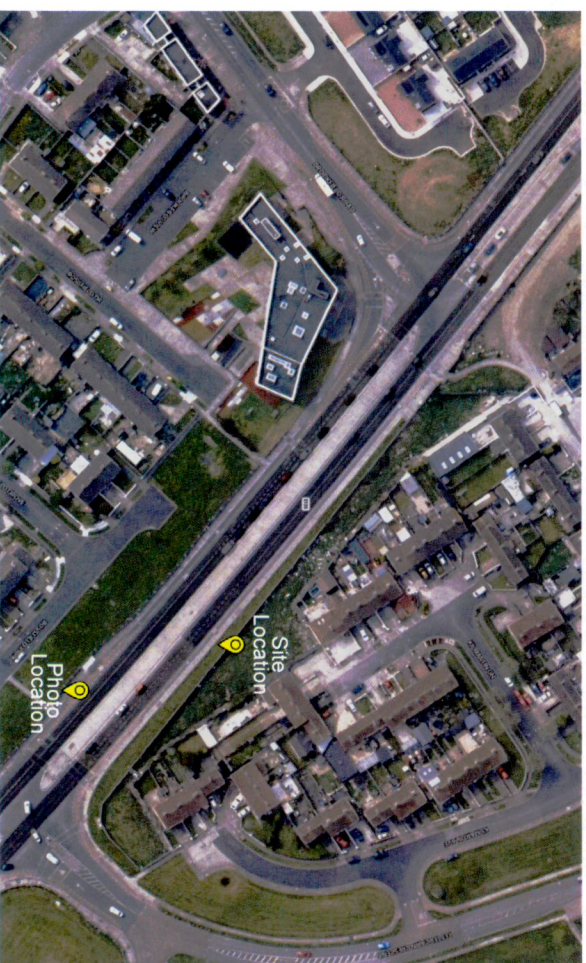

Apple Maps extract © Apple 2022

Site Code: DX049 Site Name: CHEEVERSTOWN ROAD,



**VANTAGE
TOWERS**

Notes:	H	G	F	E	D	C	B	A
1. Do not scale.								
2. All dimensions are in mm otherwise specified.								
3. Assume all site details are existing unless otherwise specified.								

Notes:	H	G	F	E	D	C	B	A
1. Do not scale.								
2. All dimensions are in mm otherwise specified.								
3. Assume all site details are existing unless otherwise specified.								

Notes:	H	G	F	E	D	C	B	A
1. Do not scale.								
2. All dimensions are in mm otherwise specified.								
3. Assume all site details are existing unless otherwise specified.								

Notes:	H	G	F	E	D	C	B	A
1. Do not scale.								
2. All dimensions are in mm otherwise specified.								
3. Assume all site details are existing unless otherwise specified.								

THE OWNERSHIP AND COPYRIGHT OF THIS DRAWING REMAINS WITH VANTAGE TOWERS AT ALL TIMES. THE DRAWING MAY NOT BE COPIED, DUPLICATED OR PASSED TO THIRD PARTIES WITHOUT THE WRITTEN PERMISSION OF VANTAGE TOWERS.

NOT FOR
CONSTRUCTION
- AWAITING PCM

Revision A

Project: PROPOSED VANTAGE TOWERS SITE AT
(R136) CHEEVERSTOWN ROAD,
KILMARTIN GREEN, JOBSTOWN
Co. DUBLIN

Drawing No. DX049

Sheet Size A3

Scale As Shown

Site code DX049

Colour: RBS 6102

Dim: 1450x1300x700

Structure Details

Type: STEEL POLE

Height: 15.0m

By: DM

Date: 07/10/21

By: GD

Date: 06/10/21

Checked: 27/06/22

Date: 27/06/22

Approved: 27/06/22

Date: 27/06/22

Purpose: PLANNING APPLICATION DRAWING

Title: Photomontage View 2