

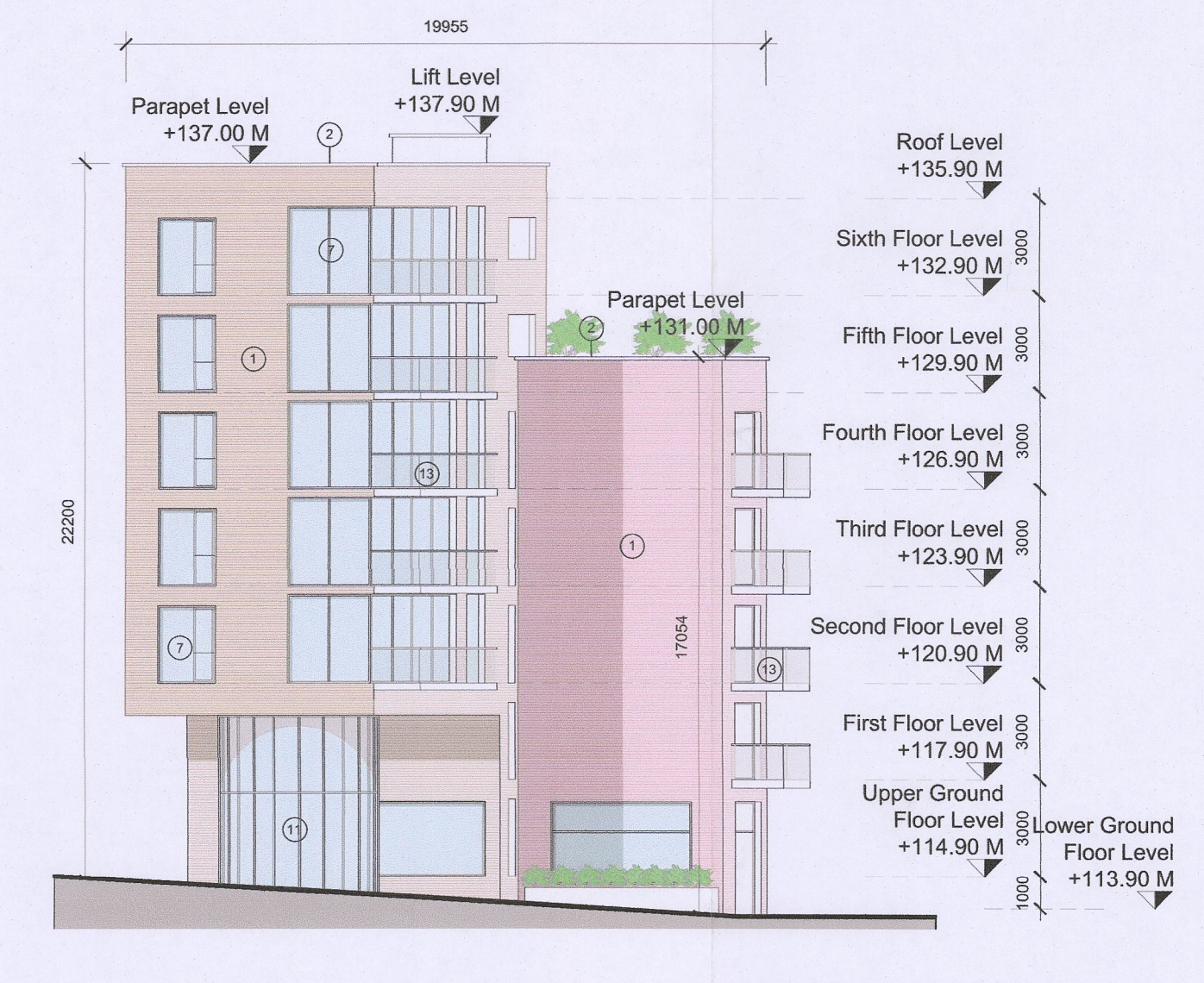

THIS DRAWING WAS PRODUCED AND SUBMITTED TO PLANNING BY JOHN FLEMING ARCHITECTS AND REMAINS THEIR COPYRIGHT

1 PERMITTED - BLOCK F - NORTH ELEVATION - PLANNING REF ABP-305556-19
Scale: 1 : 200



THIS DRAWING WAS PRODUCED AND SUBMITTED TO PLANNING BY JOHN FLEMING ARCHITECTS AND REMAINS THEIR COPYRIGHT

2 PERMITTED - BLOCK F - EAST ELEVATION - PLANNING REF ABP-305556-19
Scale: 1 : 200



3 PROPOSED - BLOCK F - NORTH ELEVATION
Scale: 1 : 200



4 PROPOSED - BLOCK F - EAST ELEVATION
Scale: 1 : 200

REV	DATE	DESCRIPTION	BY
1	21/01/2022	ISSUED FOR PLANNING	FK
2	28/01/2022	ISSUED FOR PLANNING	FK
3	02/02/2022	ISSUED FOR PLANNING	FK
4	13/05/2022	ISSUED FOR PLANNING	FK
5	03/06/2022	ISSUED FOR PLANNING	FK
6	14/06/2022	ISSUED FOR PLANNING	FK
7	21/09/2022	ISSUED FOR PLANNING	FK
8	22/09/2022	ISSUED FOR PLANNING	FK

--- SITE BOUNDARY
--- AMENDMENTS TO PLANNING APPLICATION REF ABP-305556-19

NOTE: PROPOSED ELEVATION VIEWS TAKEN AS TRUE ELEVATIONS TO FACADE

APPROVED BY
[Signature]

PLANNING

Client: CITYWEST DRIVE LIMITED PARTNERSHIP
Project: CITYWEST DRIVE
Title: PROPOSED - BLOCK F - NORTH & EAST ELEVATIONS

MC CAULEY DAYE O'CONNELL
ARCHITECTS

Sheet No.: **1272-MDO-BF-ZZ-DR-A-08002**
Scale as: As indicated @ A1 Current Rev.: 8 Project No.: 1272

11 Merrion Square, Dublin 2, Ireland
Telephone: +353 (0)1 400 4171
info@mdo.ie | www.mdo.ie