



THIS DRAWING WAS PRODUCED AND SUBMITTED TO PLANNING BY JOHN FLEMING ARCHITECTS AND REMAINS THEIR COPYRIGHT

1 PERMITTED - BLOCK F - SOUTH ELEVATION - PLANNING REF ABP-305556-19  
Scale: 1 : 200



THIS DRAWING WAS PRODUCED AND SUBMITTED TO PLANNING BY JOHN FLEMING ARCHITECTS AND REMAINS THEIR COPYRIGHT

2 PERMITTED - BLOCK F - WEST ELEVATION - PLANNING REF ABP-305556-19  
Scale: 1 : 200



3 PROPOSED - BLOCK F - SOUTH ELEVATION  
Scale: 1 : 200

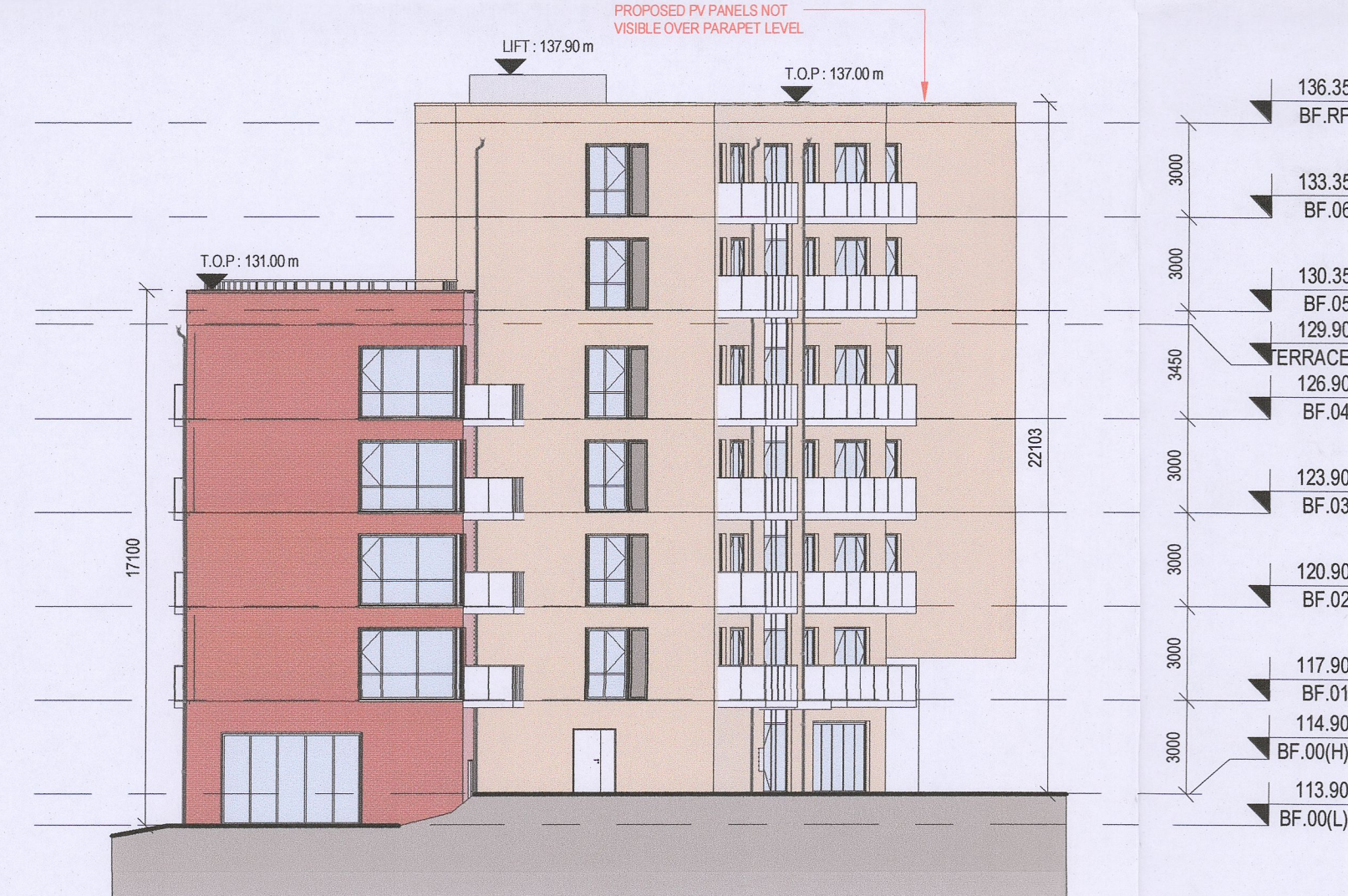

4 PROPOSED - BLOCK F - WEST ELEVATION  
Scale: 1 : 200

REV	DATE	DESCRIPTION	BY
1	21/01/2022	ISSUED FOR PLANNING	PK
2	28/01/2022	ISSUED FOR PLANNING	PK
3	02/07/2022	ISSUED FOR PLANNING	PK
4	13/05/2022	ISSUED FOR PLANNING	PK
5	03/06/2022	ISSUED FOR PLANNING	PK
6	14/06/2022	ISSUED FOR PLANNING	PK
7	21/09/2022	ISSUED FOR PLANNING	PK
8	22/09/2022	ISSUED FOR PLANNING	PK

--- SITE BOUNDARY  
--- AMENDMENTS TO PLANNING APPLICATION REF ABP-305556-19

NOTE: PROPOSED ELEVATION VIEWS TAKEN AS TRUE ELEVATIONS TO FACADE

APPROVED BY  
*[Signature]*

PLANNING

Client: CITYWEST DRIVE LIMITED PARTNERSHIP  
Project: CITYWEST DRIVE  
Title: PROPOSED - BLOCK F - SOUTH & WEST ELEVATIONS

Sheet No.: 1272-MDO-BF-ZZ-DR-A-08001  
Scale as: As indicated @ A1 Current Rev.: 8 Project No.: 1272

MC CAULEY DAYE O'CONNELL ARCHITECTS  
11 Merrion Square, Dublin 2, Ireland  
Telephone: +353 (0)1 400 4171  
info@mdo.ie | www.mdo.ie