



THIS DRAWING WAS PRODUCED AND SUBMITTED TO PLANNING BY JOHN FLEMMING ARCHITECTS AND REMAINS THEIR COPYRIGHT

1 PERMITTED - BLOCK C - WEST ELEVATION - PLANNING REF ABP-305556-19  
Scale: 1 : 200



THIS DRAWING WAS PRODUCED AND SUBMITTED TO PLANNING BY JOHN FLEMMING ARCHITECTS AND REMAINS THEIR COPYRIGHT

2 PERMITTED - BLOCK C - SOUTH ELEVATION - PLANNING REF ABP-305556-19  
Scale: 1 : 200



3 PROPOSED - BLOCK C - WEST ELEVATION  
Scale: 1 : 200

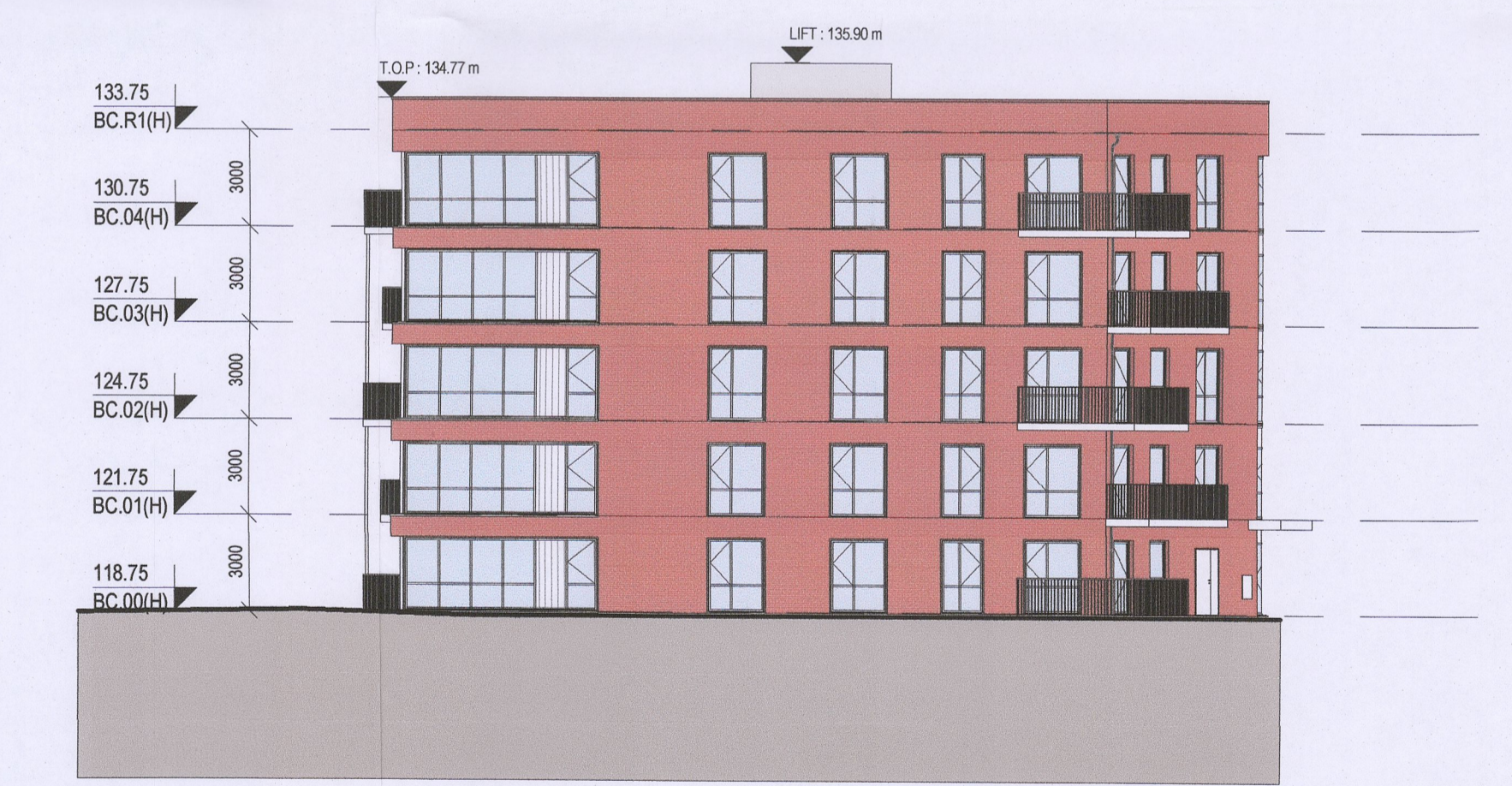

4 PROPOSED - BLOCK C - SOUTH ELEVATION  
Scale: 1 : 200

REV	DATE	DESCRIPTION	BY
1	21/01/2022	ISSUED FOR PLANNING	PK
2	28/01/2022	ISSUED FOR PLANNING	PK
3	02/02/2022	ISSUED FOR PLANNING	PK
4	13/05/2022	ISSUED FOR PLANNING	PK
5	03/06/2022	ISSUED FOR PLANNING	PK
6	14/06/2022	ISSUED FOR PLANNING	PK
7	09/09/2022	ISSUED FOR PLANNING	PK
8	21/09/2022	ISSUED FOR PLANNING	PK
9	22/09/2022	ISSUED FOR PLANNING	PK

--- SITE BOUNDARY  
- - - AMENDMENTS TO PLANNING APPLICATION REF ABP-305556-19

NOTE: PROPOSED ELEVATION VIEWS TAKEN AS TRUE ELEVATIONS TO FACADE

PLANNING

Client: CITYWEST DRIVE LIMITED PARTNERSHIP  
Project: CITYWEST DRIVE  
Title: PROPOSED - BLOCK C - SOUTH & WEST ELEVATIONS  
Sheet No.: 1272-MDO-BC-ZZ-DR-A-08001  
Scale as: As indicated @ A1 Current Rev.: 9 Project No.: 1272

MC CAULEY DAVE O'CONNELL ARCHITECTS  
11 Merrion Square, Dublin 2, Ireland  
Telephone: +353 (0)1 400 4171  
info@mco.ie | www.mco.ie