

Eastern Elevation (1:200)

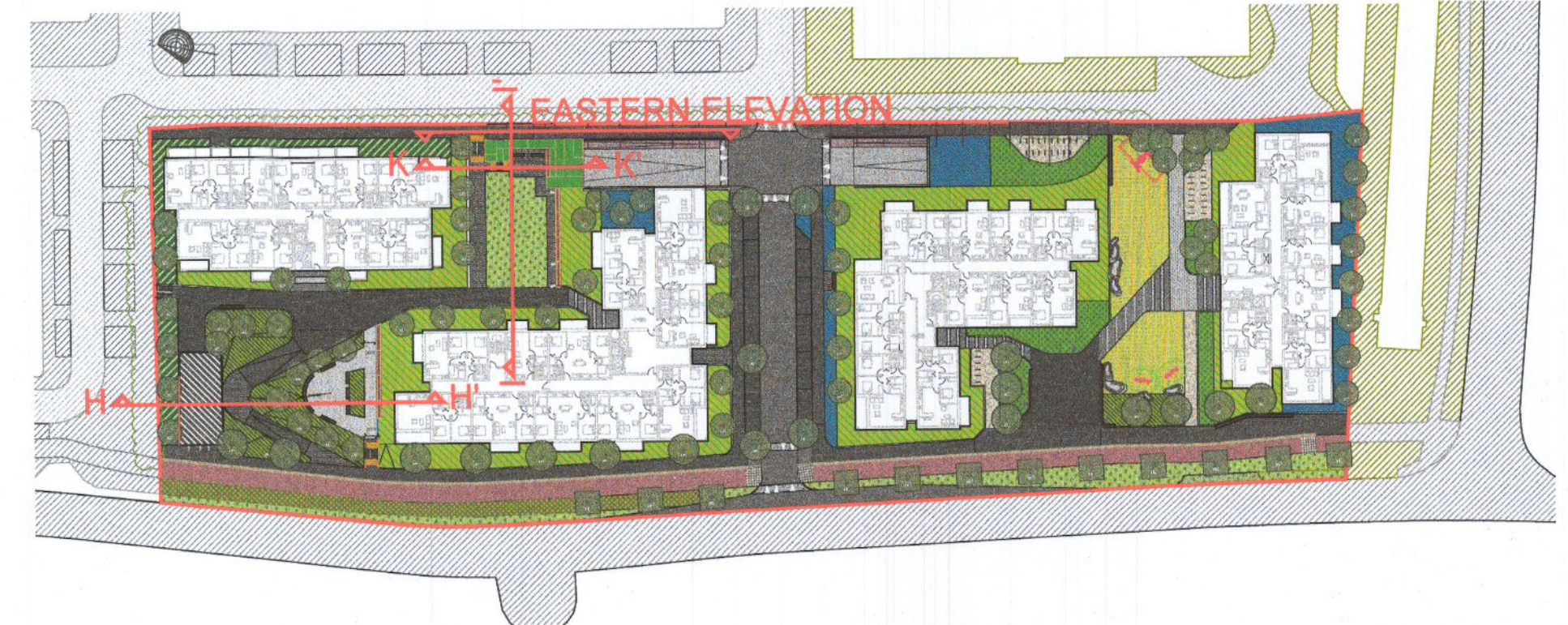

Section Key Plan (1:1000)

NOTES:  
 1. This drawing is intended to show landscape architectural proposals only. Please refer to Architects and Engineers drawings for relevant details of buildings, structures, roads, parking, etc.  
 2. The copyright of this drawing is vested with Murray & Associates. This drawing may not be copied or reproduced without written consent.  
 3. All materials referred to on this drawing - including plant species - are indicative and subject to change following detailed site investigation. Significant changes, if any are required will be referred to the relevant authority for agreement.  
 4. This drawing is not suitable for use for construction purposes.  
 5. Discrepancies to be referred to Murray & Associates for clarification.

**murray & associates**  
 landscape architecture

16 The Seapoint Building, mail@murray-associates.com  
 44-45 Cannon Road, www.murray-associates.com  
 Dublin 3, D03 EP62, +353 (0) 1 854 0900

0	21/06/22	Issued for Planning	ET/VL	IAG
REV	DATE	REVISION	DRAWN	CHECKED

CLIENT  
**Tetrarch Capital**

PROJECT TITLE  
**ABP Ref. 308088-20 - Garter's Lane Amendment Application**

SHEET TITLE <b>Landscape Sections</b>	
SHEET NO. <b>1799-SL_PL_S_01</b>	SHEET SIZE <b>A1</b>
SCALE <b>As Shown</b>	REVISION <b>0</b>
STAGE <b>Planning</b>	DATE <b>21/06/22</b>