

Our Case Number: ABP-314607-22

Planning Authority Reference Number: SD22B/0287

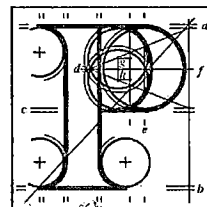

**An
Bord
Pleanála**

South Dublin County Council
Planning Department
County Hall
Tallaght
Dublin 24

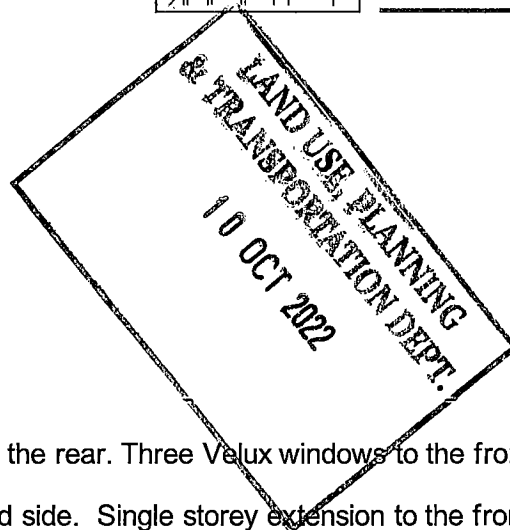

Date: 07 October 2022

Re: Attic conversion for storage with two dormer windows to the rear. Three Velux windows to the front. Raised gable to the side. Retention for extra height of timber fence to the front and side. Single storey extension to the front. First floor extension to the side. New pergola structure to the rear
55, Dodder Park Road, Rathfarnham, Dublin, D14 XE92

Dear Sir / Madam,

An Bord Pleanála has received your submission in relation to the above mentioned appeal and will take it into consideration in its determination of the appeal in accordance with the Planning and Development Act, 2000, (as amended).

Please note that section 129(4) of the 2000 Act, (as amended), provides that a party to an appeal shall not be entitled to elaborate in writing upon submissions or observations made or make any further submissions or observations in writing in relation to the appeal unless requested to do so by An Bord Pleanála.

Yours faithfully,

Mary Ledwith
Administrative Assistant
Direct Line: 01-8737137

BP20

Teil	Tel	(01) 858 8100
Glaio Áitiúil	LoCall	1890 275 175
Facs	Fax	(01) 872 2684
Láithreán Gréasáin	Website	www.pleanala.ie
Ríomhphost	Email	bord@pleanala.ie

64 Sráid Maoilbhríde	64 Marlborough Street
Baile Átha Cliath 1	Dublin 1
D01 V902	D01 V902