

Landscape Detail 1 - Scale 1:100

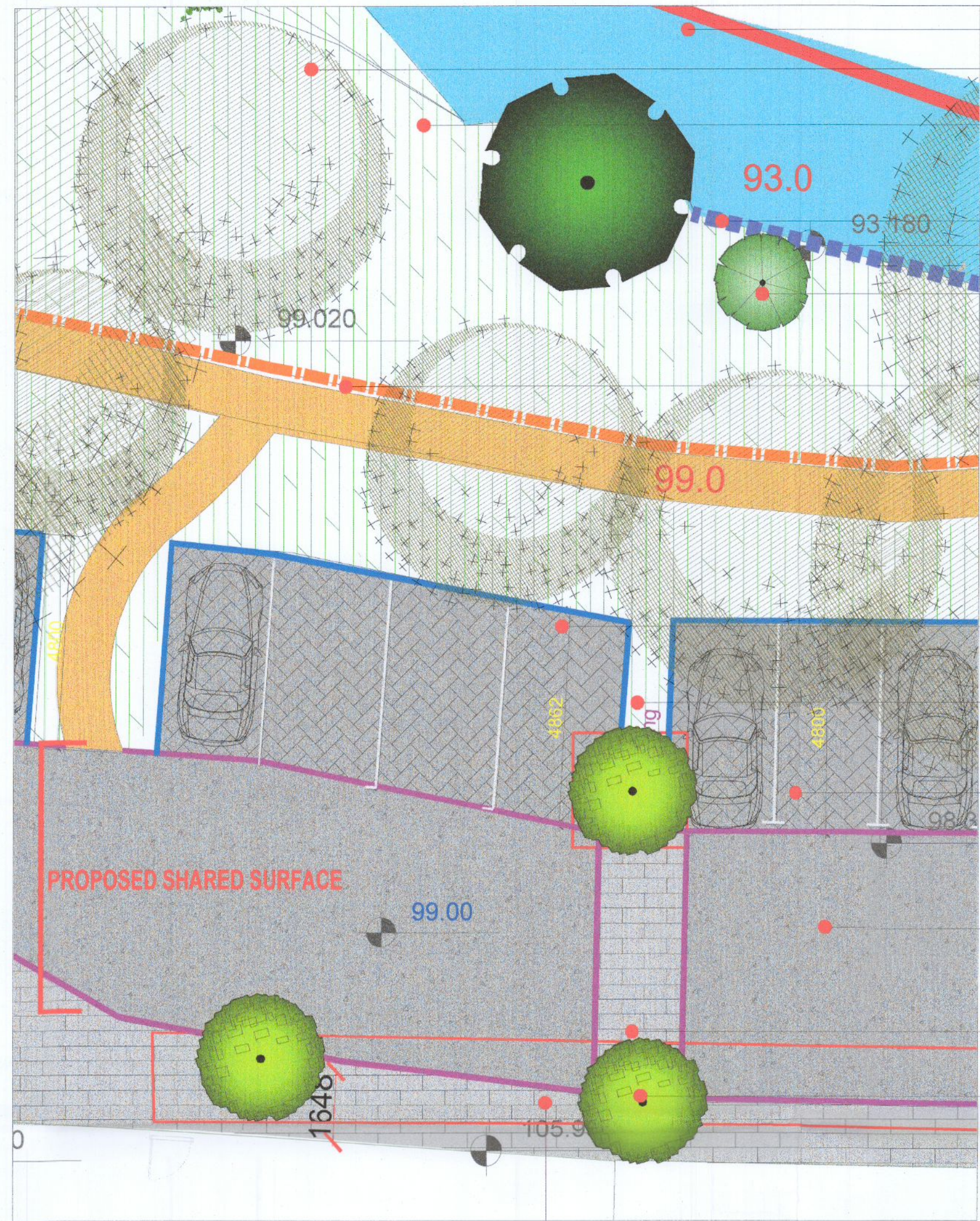

- Existing river
- Existing Trees to be retained
- Proposed Habitat planting
See plant specifications
- Existing Boundary treatment to be retained
- Proposed tree planting
Quercus robur
- Proposed Boundary treatment
Railing
- Proposed surface treatment
Charcoal flag paving
with Silver paving border
- Proposed Ornamental planting
See plant specifications
- Proposed surface treatment
Natural grey flag paving
- Proposed surface treatment
Tarmacadam
- Proposed surface treatment
Charcoal brick
- Proposed tree planting
Acer campestre 'Elsrijk'
with Urban soil extent

Urban Soil Area

Landscape Detail 3 - Scale 1:100

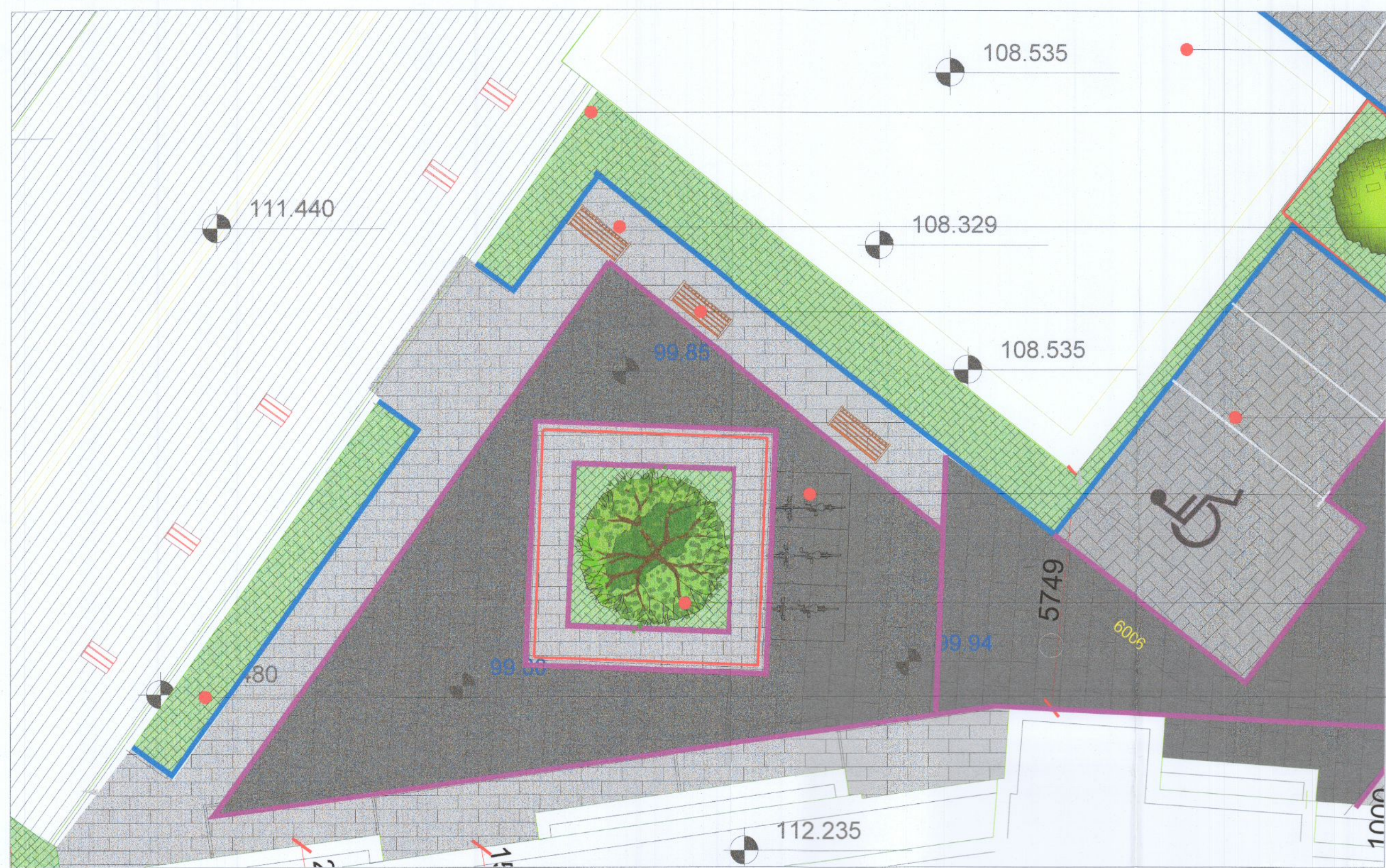

- Proposed residential development
- Proposed Ornamental planting
See plant specifications
- Proposed tree planting
Betula utilis var. Jacquemontii
with Urban soil extent
- Proposed seating area
- Proposed surface treatment
Natural grey flag paving
- Proposed surface treatment
Charcoal flag paving
- Proposed Tree planting
- Proposed tree planting
Amelanchier lamarckii
with Urban soil extent

Landscape Detail 2 - Scale 1:100

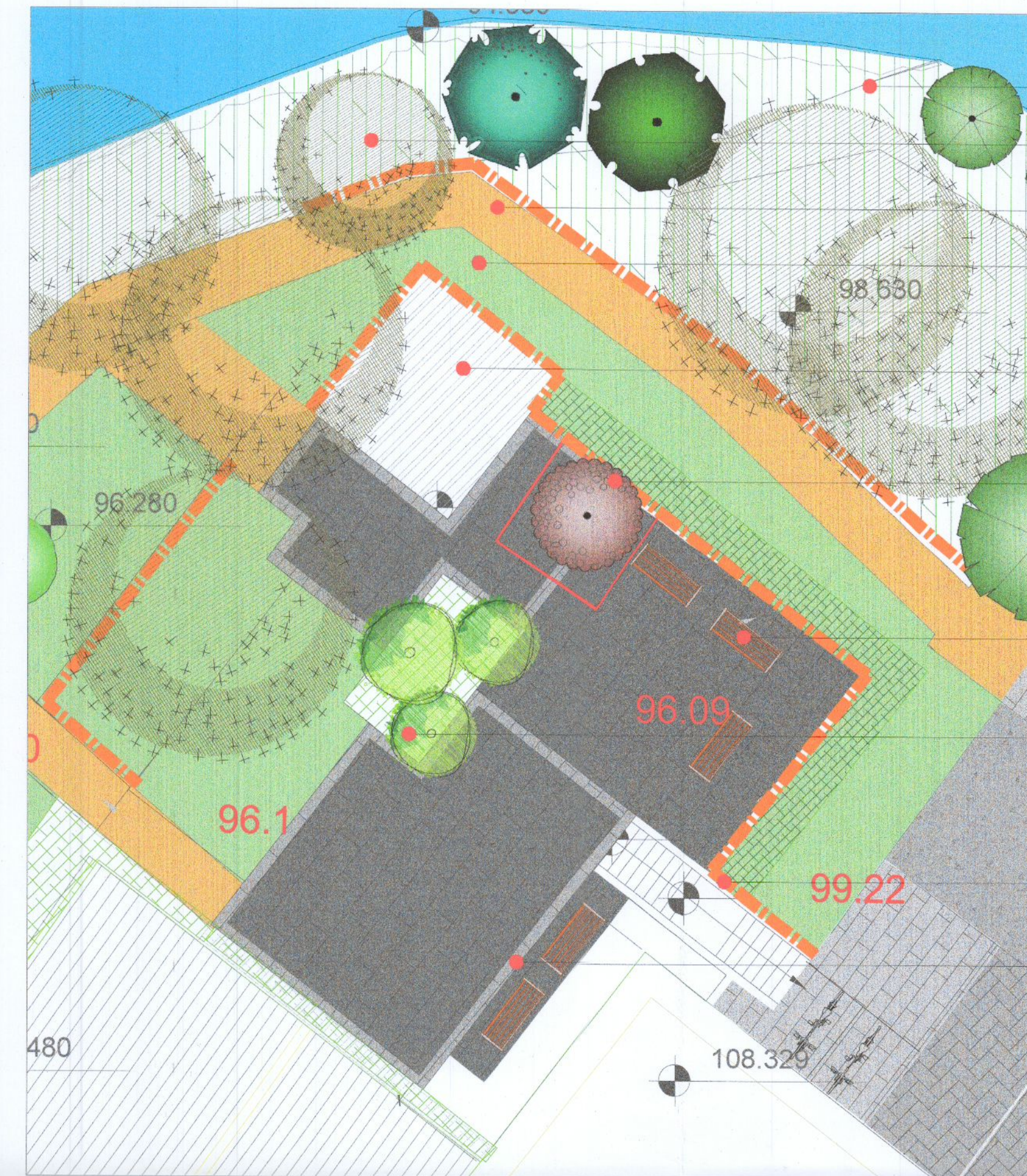

- Proposed Habitat planting
See plant specifications
- Existing Trees to be retained
- Possible Location for deck
- Proposed surface treatment
Dust Path
- Low impact development.
- Existing service building to be retained
- Proposed tree planting
Viburnum opulus
- Proposed seating area
to existing hard standing.
- Proposed tree planting
Betula pendula 'multi stem'
- Proposed Boundary treatment
Parkland railing
- Proposed surface treatment
Charcoal flag paving

Landscape Detail 4 - Scale 1:100

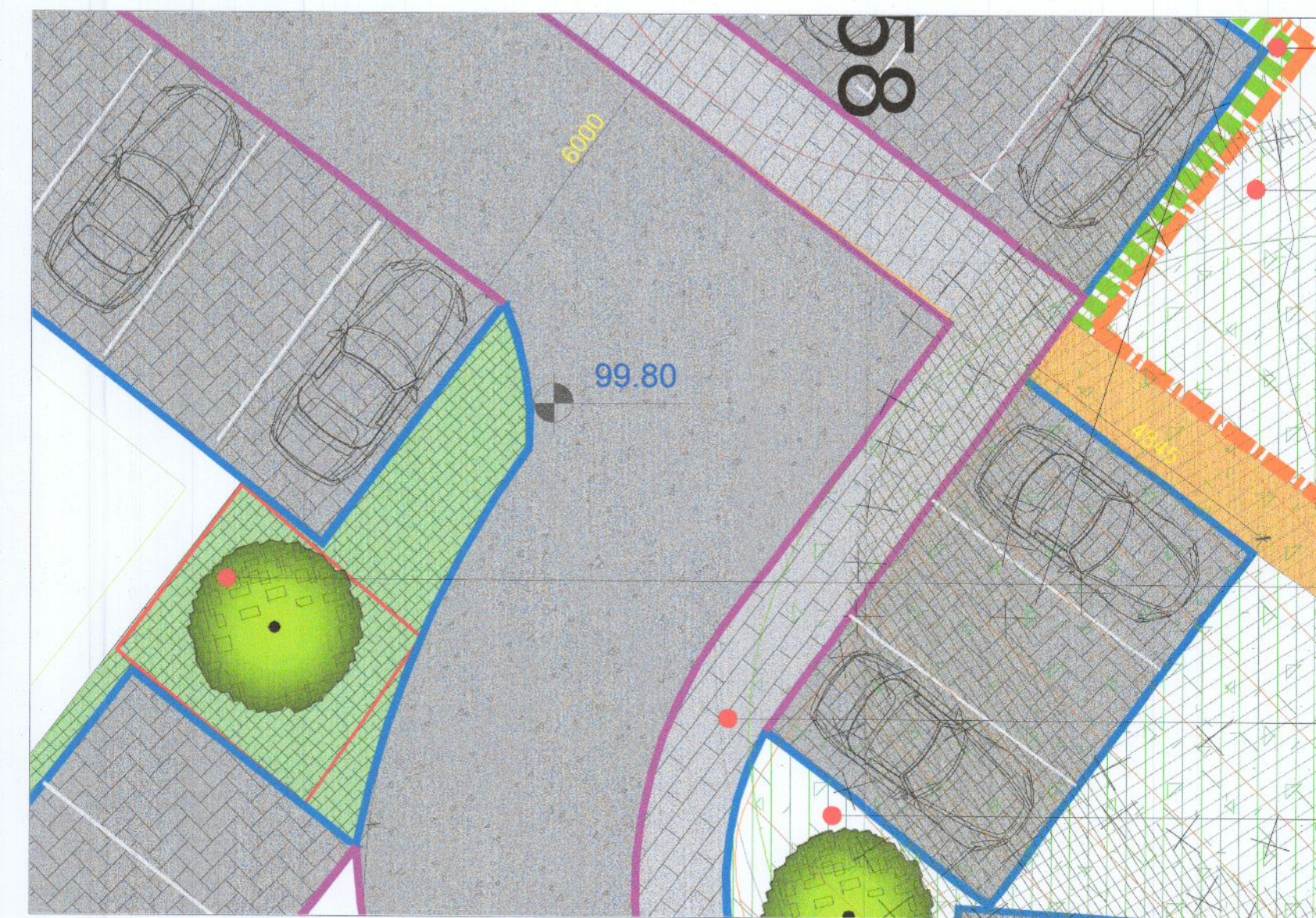

- Proposed Boundary treatment
Parkland railing
- Proposed surface treatment
Dust Path
- Low impact development.
- Proposed tree planting
Betula utilis var. Jacquemontii
with Urban soil extent
- Proposed surface treatment
Natural Grey Brick
- Proposed Habitat planting
See plant specifications
- groundcover

Revision	Description	By	Date	Proposed Residential Development at Edmondstown Mill, Edmondstown Road, Rathfarnham, Dublin 16	
A	Revised layout - parking & planting revised	RON	02.08.22	Client: Reimont Limited	Scale: as shown @ A1
B	Revised layout - parking & planting revised	RMD	08.08.22	Date: 06.07.2022	Dwg 02
C	Revised layout - parking & planting revised	RON	17.08.22	Drawing Title: Landscape Details	Drawing By: RON
				Job No.: 1706	Checked By: RMD
				 Ronan MacDiarmada + Associates Ltd. Landscape Architects and Consultants. Tootenhill, Rathcoole, Co. Dublin tel: +353 1 412 4476 mob: 086 26 25 438 fax: +353 1 401 3748 e-mail: ronan@rmda.ie	