

(ii) construction of a new single storey extension to the rear

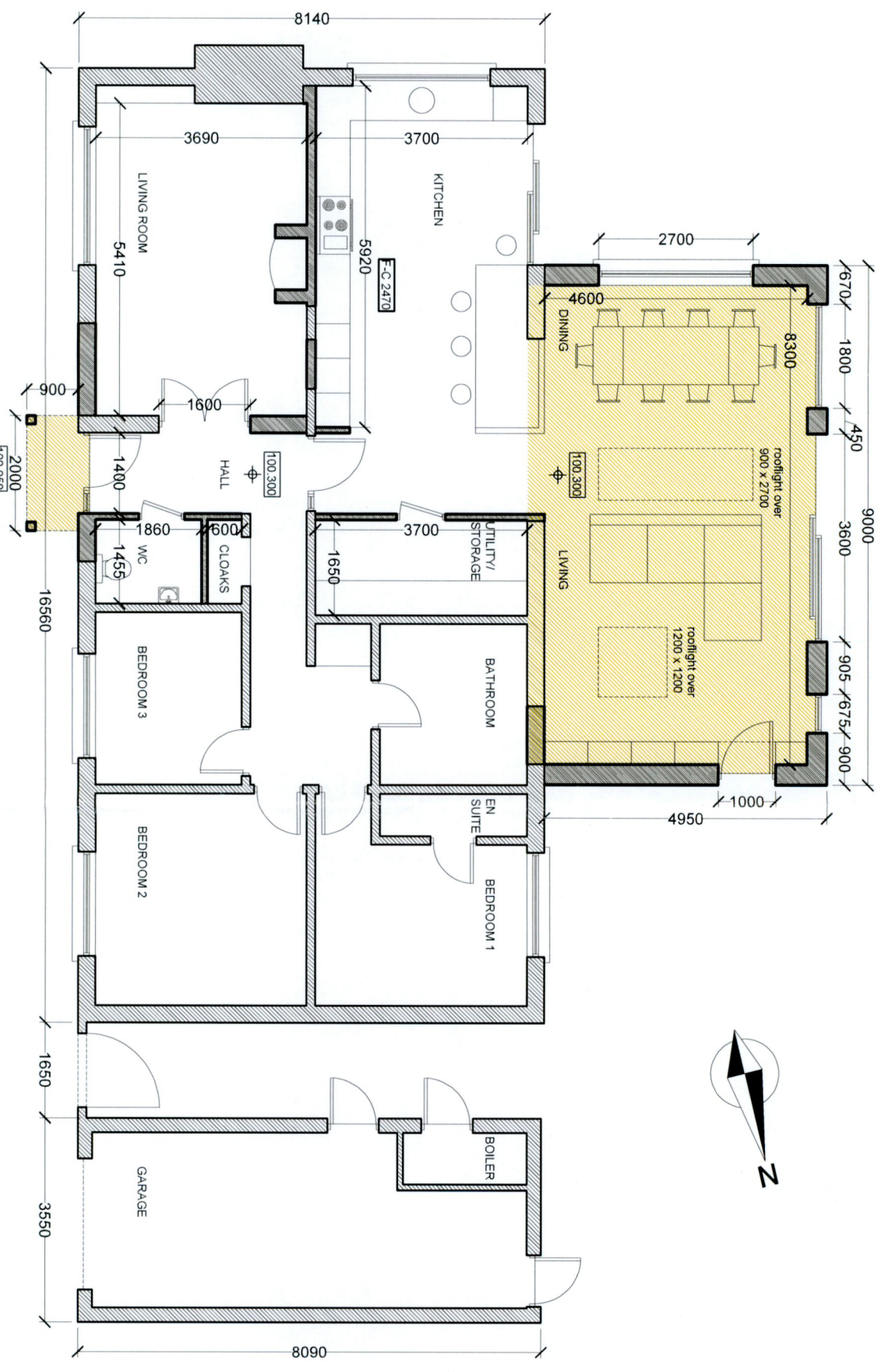

PROPOSED GROUND FLOOR PLAN

TOTAL AREA 161M/2,
 EXISTING AREA 145 M/2,
 EXTENSION TO BE DEMOLISHED 25M/2,
 PROPOSED EXTENSION 41M/2,
 ADDITIONAL FLOOR AREA 16M/2

(i) relocation of existing entrance door and provision of an open porch to the front elevation



GARAGE 23 M/2

PLANNING

Do not scale from this drawing. Copyright Wynne Civil Engineering Ltd.		job title CLIFFORD & AINE LEIBODA, WESTWINDS, LOUGHTOWN LOWER, NEWCASTLE, CO. DUBLIN, D22 PN5Z.	
P PLANNING APPLICATION		30 08 2022	
B DRAFT FOR APPROVAL		26 07 2022	
A DRAFT FOR APPROVAL		31 05 2022	
issue description		date	
PROPOSED GROUND FLOOR PLAN		drg title date 31 05 2022	
005 P		drg no 005 P	
JB		drwn by JB	
1:100 @ A3		scale	
notes			