

**Our Case Number:** ABP-313055-22

**Planning Authority Reference Number:** SD21A/0353

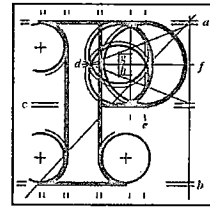

**An  
Bord  
Pleanála**

South Dublin County Council  
Planning Department  
County Hall  
Tallaght  
Dublin 24



**Date:** 07 October 2022

**Re:** Retention of telecommunications compound, including enclosure and ground-mounted equipment, permission for replacement of a 25m high lattice tower with a new monopole carrying antennae, dishes and associated equipment, ground works, foundation (overall height of 20m excluding lighting finial)  
ESB Clondalkin 38kV Substation, Ninth Lock Road, Clondalkin, Dublin 22.

Dear Sir / Madam,

I have been asked by the Board to refer to the above-mentioned appeal and, in particular, to the Board's notice to you under section 126 of the Planning and Development Act 2000, in which it was indicated that the Board intended to determine this appeal before 10th October, 2022.

I regret to inform you that, the Board will not now be in a position to determine the appeal before that date.

The Board hopes to receive the Inspector's report and recommendation on the appeal in the near future. Generally, as soon as the report and recommendation on the case has been received the appeal file is sent to the Board for formal consideration. Most cases are decided within a short period of their being formally considered for the first time at Board level.

The delay involved is regretted.

Yours faithfully,

Mary Tucker  
Executive Officer  
Direct Line: 01-8737132

BP91

|                           |                |                  |
|---------------------------|----------------|------------------|
| <b>Teil</b>               | <b>Tel</b>     | (01) 858 8100    |
| <b>Glaó Áitiúil</b>       | <b>LoCall</b>  | 1890 275 175     |
| <b>Facs</b>               | <b>Fax</b>     | (01) 872 2684    |
| <b>Láithreán Gréasáin</b> | <b>Website</b> | www.pleanala.ie  |
| <b>Ríomhphost</b>         | <b>Email</b>   | bord@pleanala.ie |

|                      |                       |
|----------------------|-----------------------|
| 64 Sráid Maoilbhríde | 64 Marlborough Street |
| Baile Átha Cliath 1  | Dublin 1              |
| D01 V902             | D01 V902              |