

Section A-A' Plaza Entrance  
Scale 1:100

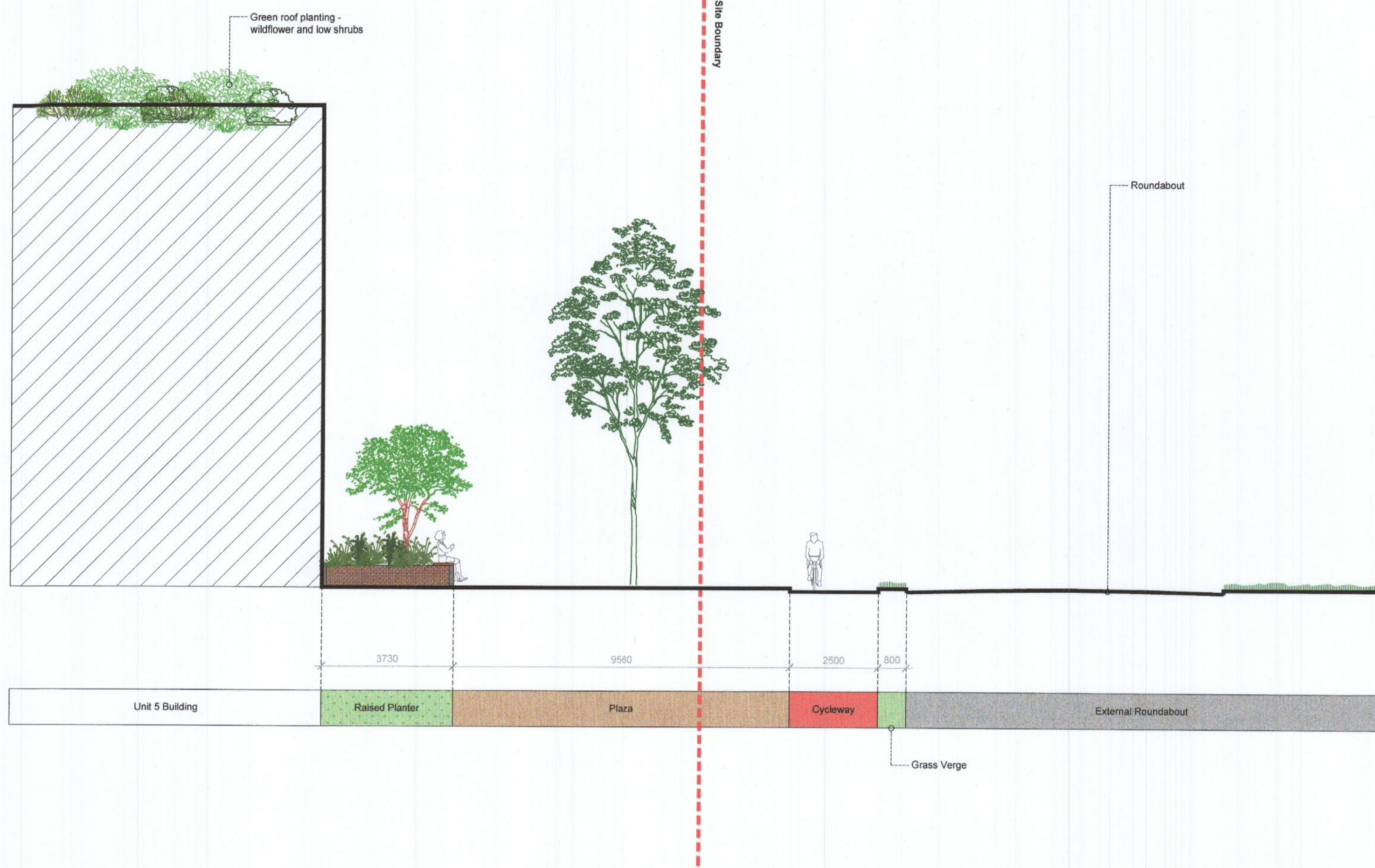

Key Plan 1:2000

Section B-B' East Boundary  
Scale 1:100

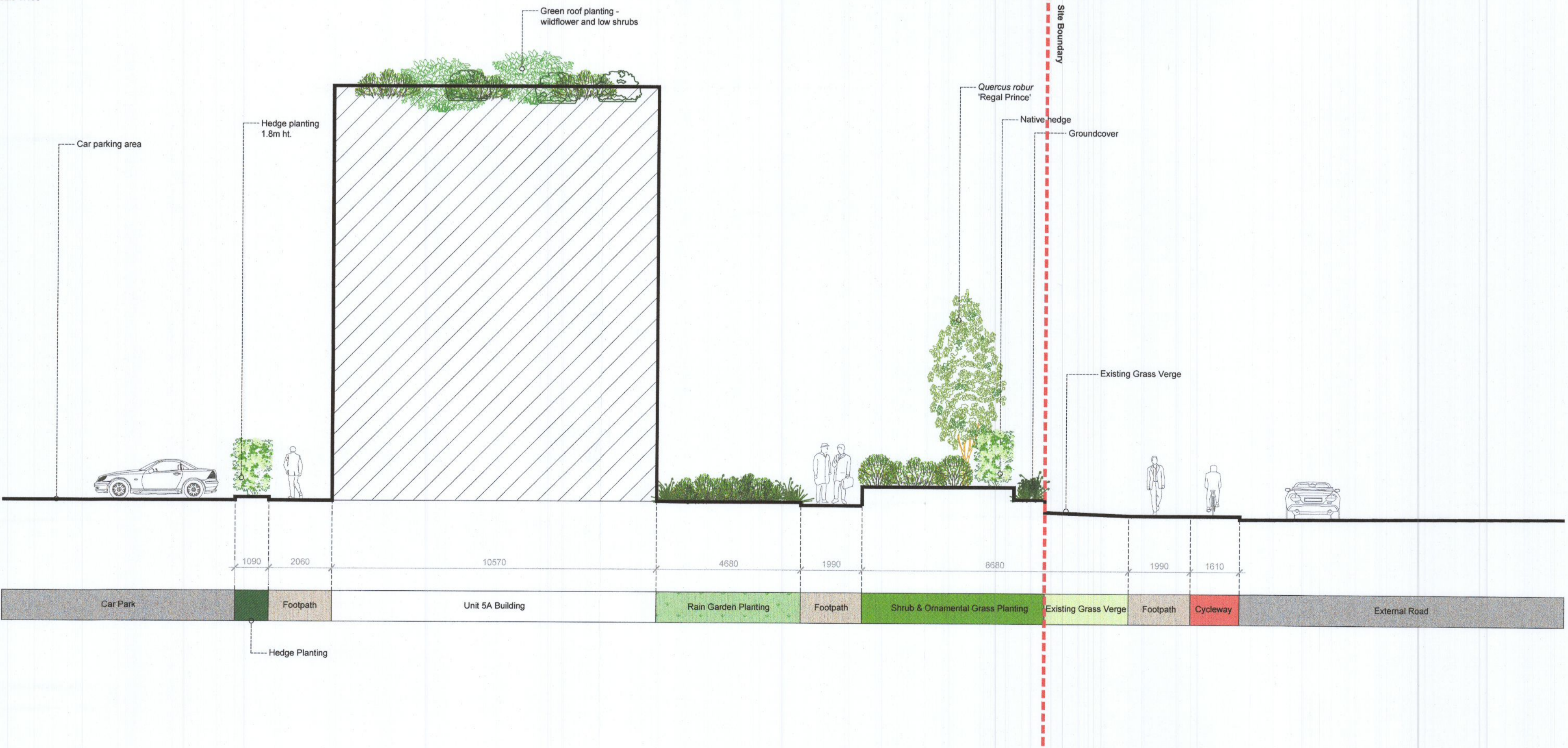

1. This drawing is intended to show landscape architectural proposals only. Please refer to Architects and Engineer's drawings for relevant details of buildings, structures, roads, parking, etc.
2. The copyright of this drawing is vested with Murray & Associates. This drawing may not be copied or reproduced without written consent.
3. All materials referred to on this drawing, including plant species, are indicative and subject to change following detailed site investigation. Significant changes, if any are required, will be referred to the relevant authority for agreement.
4. This drawing is not suitable for use for construction purposes.
5. Discrepancies to be referred to Murray & Associates for clarification.

**murray & associates**  
landscape architecture

10 The Seaport Building, mail@murray-associates.com  
44-45, Canal Street, www.murray-associates.com  
Dublin 3, D03 RFE5, +353 (0)1 854 0996

REV	DATE	REVISION	DRAWN	CHECKED
0	01/04/22	Planning Issue	IHT	IMB

CLIENT  
**Blackwin Limited**

PROJECT TITLE  
**Warehousing / Logistics and Office Development at Calmount Road**

SHEET TITLE  
**Landscape Sections**  
Sheet 1 of 4

SHEET NO.	SHEET SIZE
1878_PL_S_01	A1
SCALE	REVISION
1:100	0
STAGE	DATE
PLANNING	01/04/22