

Planning Application Notices

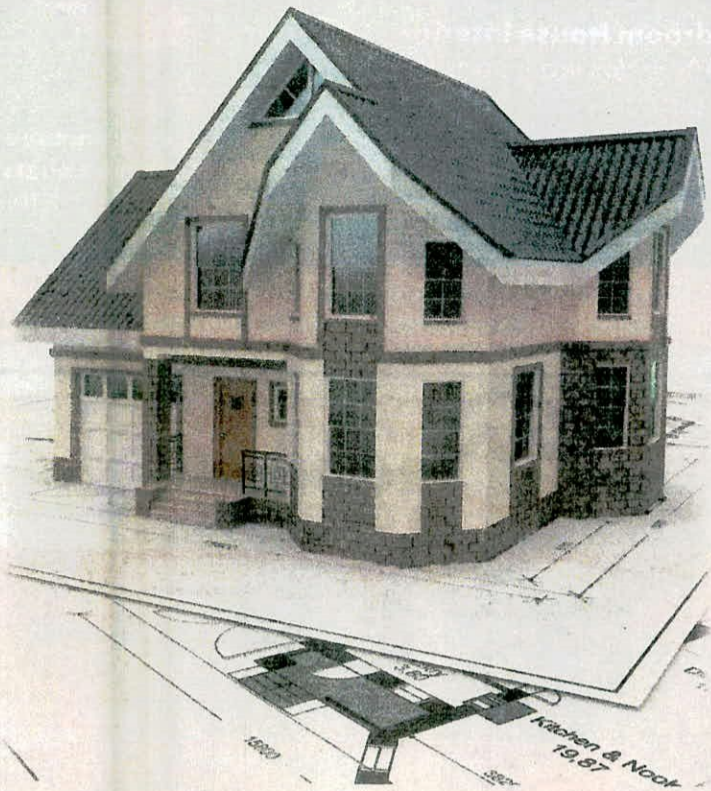

email:

planning@dublinpeople.com

Standard Planning Notice

From €93.45 plus VAT

Deadline for submission
Friday at 12pm

Dublin People

GROUP OF NEWSPAPERS

PLANNING DUBLIN

Dún Laoghaire Rathdown County Council

Permission is sought for works to our existing dwelling. The works involved the demolition of the existing 4 bedroom house garage and replacement with a new 4 bedroom house with the inclusion of an integrated Granny-Flat at the ground floor with all services to existing connections and associated site works at 91 Ballinclea Heights, Killiney, Co. Dublin by Kieron Nolan and Chris Cannon. The planning application may be inspected or purchased at a fee not exceeding the reasonable cost of making a copy at the offices of the Planning Authority, County Hall, Dún Laoghaire during its public opening hours. A submission/observation may be made on payment of €20 within a period of 5 weeks from the date the application is received by the planning authority.

PLANNING DUBLIN

South Dublin County Council

I, Muhammad Munir, am applying for development at 32 Manor Road, Palmerstown, Dublin 20. The development will consist of the construction of a dormer window in the main roof to the rear of the property. This application may be inspected or purchased at a fee not exceeding the reasonable cost of making a copy, at the offices of South Dublin County Council during its public opening hours of 9am - 4pm, Mon-Fri, and a submission or observation may be made to South Dublin County Council in writing and on payment of the prescribed fee (€20.00) within the period of 5 weeks beginning on the date of receipt by South Dublin County Council of the application.

PLANNING DUBLIN

Dún Laoghaire Rathdown County Council

Planning Permission is sought for; Formation of detached garage with storeroom to the front of dwelling in line with entrance and driveway & all associated site works at Hampton, Kilmacud Road Upper, Dundrum, Dublin D14 E6W0 by Adam Oberem. The planning application may be inspected or purchased at a fee not exceeding the reasonable cost of making a copy, at the offices of Dun Laoghaire Rathdown Planning Authority, County Hall, Dun Laoghaire during its public opening hours and a submission or observation in relation to the application may be made to the authority in writing on payment of the prescribed fee within the period of 5 weeks beginning on the date of receipt by the authority of the application.

PLANNING DUBLIN

Dublin City Council

Street Furniture Licence Application

I Anabella Parisi, intend to apply for a licence to place street furniture over an area of 4,29 m2 in front of Alma café Ltd, 12 South Circular Road Dublin 8.. The furniture to consist of 4 no. of tables and 8 number of seats. The application may be inspected at the office of the Street Furniture Unit, Dublin City Council, block 2, Floor 4, Civic Offices, Wood Quay, Dublin 8. Observations on the licence application may be submitted in writing to the above address within a period of 5 weeks from the date the application is lodged.

Official Notice of Ship Name Change

I, Neil James Gallagher of C/Brisa, 12 17211 Palafrugell, Girona, Spain hereby give notice that I have applied to the Minister of Transport, under Section 67 of the Mercantile Marine Act 1955 in respect of my boat a Hallberg Rassy 43(HIN - SE-HRM43060C304). This boat was previously registered as "Kia Ora II" on the Italian Ships Registry (O.N. 3VE1474D) and I request permission to change the name of my boat from "Kia Ora II" to "Brisa" and for the registry of my boat to at the Homeport of Dublin. Any representation or comments on the application should be sent to the Superintendent, Mercantile Marine Office, Leeson Lane, Dublin 2, within seven days of the appearance of this notice.

PLANNING DUBLIN

Dún Laoghaire Rathdown County Council

Planning Permission sought for the retention of a Garden Office/Storage and all associated site works in rear garden of existing dwelling house at 174 Pearse Road, Sallynoggin, Co. Dublin 18. (A96X5K2) for Ms. Julie Byrne. This planning application may be inspected or purchased at the offices of Dun Laoghaire-Rathdown Co. Co. during its public opening hours from 10.00am to 4.00pm and a submission or observation in relation to the application can be made to the authority in writing on payment of €20 within the period of 5 weeks beginning on the date of receipt by the authority of the application.

PLANNING DUBLIN

South Dublin County Council

I, Emma O Gorman Wall is applying for Full Planning Permission for a Proposed new 93 sq.m. extension for office space at first floor level (internally) to an existing 279.87 sq.m light industrial and warehousing unit and all associated site works at Unit B 12, South City Business Park, Killinarden Link Road, Whitestown Way, Tallaght, Dublin 24. This application may be inspected or purchased at a fee not exceeding the reasonable cost of making a copy, at the offices of South Dublin County Council during its public opening hours of 9am - 4pm, Mon-Fri, and a submission or observation may be made to South Dublin County Council in writing and on payment of the prescribed fee (€20.00) within the period of 5 weeks beginning on the date of receipt by South Dublin County Council of the application.

PLANNING DUBLIN

South Dublin County Council

We Rajendra Naik and Kumud Naik intend to apply for planning permission for a development on this site at 1, Orchardstown Park, Rathfarnham, Dublin 14. D14VW44. The development will consist of a single storey kitchen extension to existing kitchen at rear and for a new single storey granny accommodation to rear consisting of two bedrooms, bathroom, lounge, kitchen and off-street car parking all to rear of existing shop/house. The planning application may be inspected or purchased for a fee not exceeding a reasonable cost of making a copy, at the offices of South Dublin County Council Planning Department, County Hall, Town Centre, Tallaght, Dublin 24 during its public opening hours of Monday to Friday from 9.00am to 4.00pm and may also be viewed on the Councils website-www.sdcc.ie A submission or observation in relation to the application may be made in writing to South Dublin County Council on payment of a fee of €20 within 5 weeks of receipt of the application by the South Dublin County Council and such submissions or observations will be considered by the Planning Authority in making a decision on the application. The Planning Authority may grant permission subject to or without conditions or may refuse to grant permission.

TO ADVERTISE CONTACT OUR
SALES TEAM ON **01 8621611**
sales@dublinpeople.com

Social Butterfly?

Dublin People
GROUP OF NEWSPAPERS

Email your photos of
your Big Night Out

to

news@dublinpeople.com