

No change to any below ground drainage runs

Proposed Ground Floor Plan
Scale - 1:100

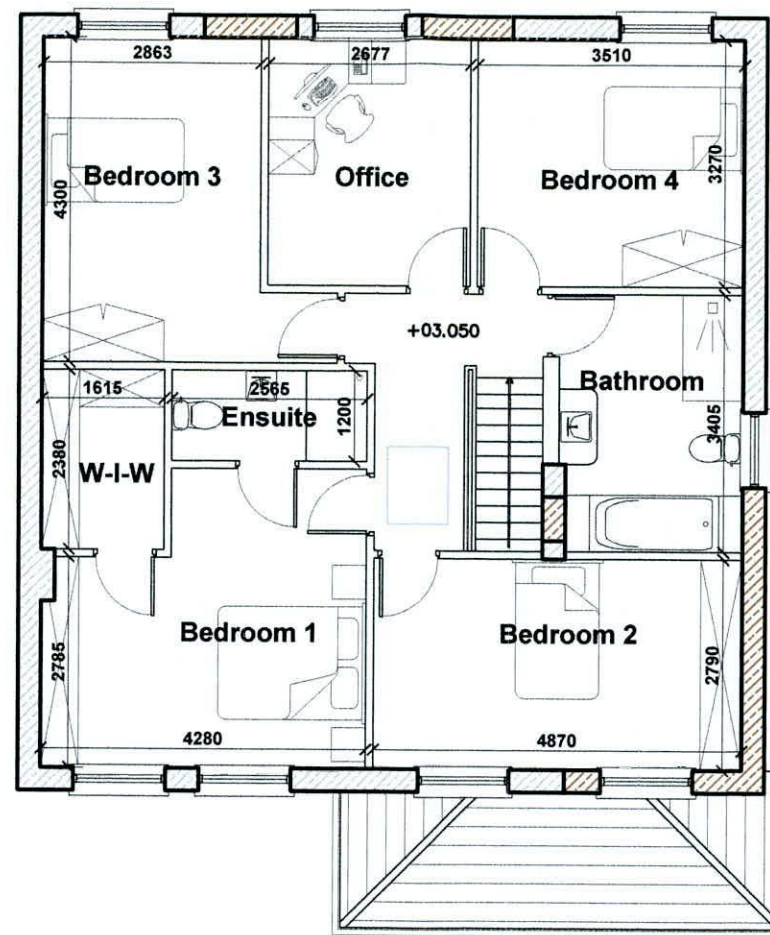

Proposed First Floor Plan
Scale - 1:100

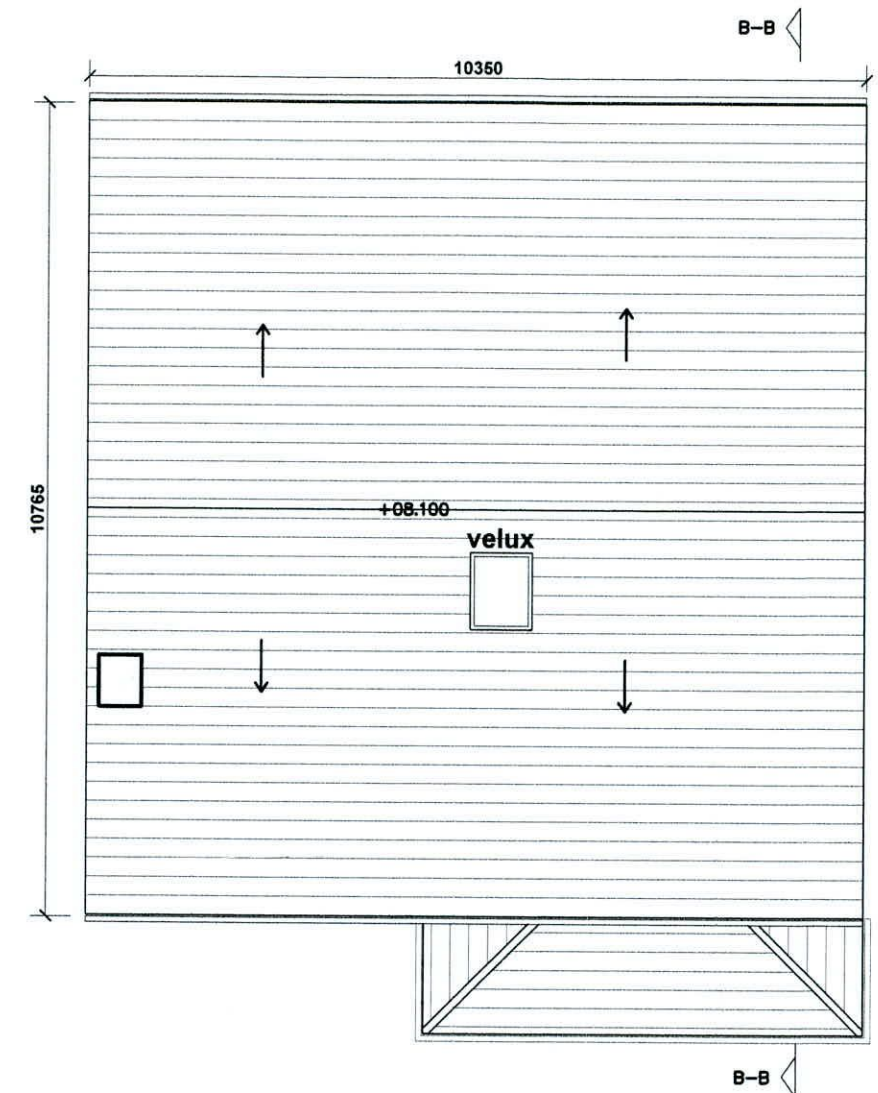

Proposed Roof Plan
Scale - 1:100



Project Title:
Proposed first floor extension to front/side, internal alterations and refurbishments including roof light to front of existing dwelling all at 85 Templeogue wood, Dublin 6W

**NOT FOR CONSTRUCTION
PLANNING DRAWINGS ONLY**

Client: Gemma Kiernan

Date: Sept 2022

Drawing No: 22-AK-PA-0101

Rev: -

Drawing Title - Proposed Plans

Scale - as shown

This drawing is copyright © to Graham McNevin and may not be used or copied without written permission. Use only figured dimensions. Do not scale this drawing. The contractor is responsible for checking all dimensions on site. These drawings are for Planning Application or Pricing ONLY not for Construction Drawings are based on measured survey and visual inspection only. No opening up of construction or hidden areas was carried out. All construction work to be carried out in accordance with current Irish Building Regulations, Technical Guidance Documents and Acceptable Construction Details which take precedence over any information on these drawings or specifications.



architectural & planning consultants
3 Killakee Gardens, Firhouse, Dublin 24
ph 0877579329
e graham@mcnevindesign.com
www.mcnevindesign.com

