

**MARCH 21st**

10:00am

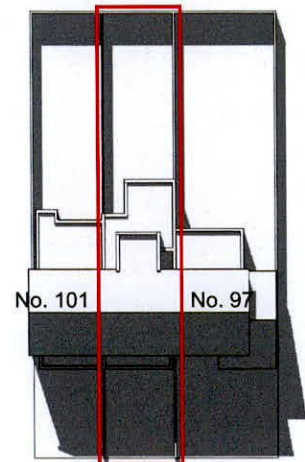

Proposed

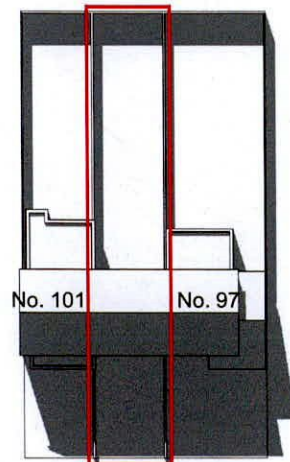

Original

12:30pm

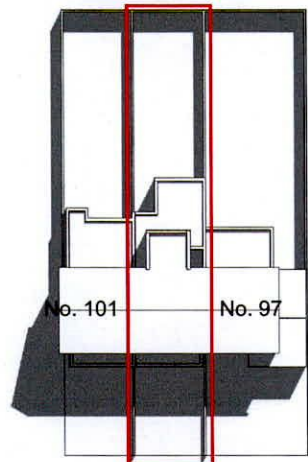

Proposed

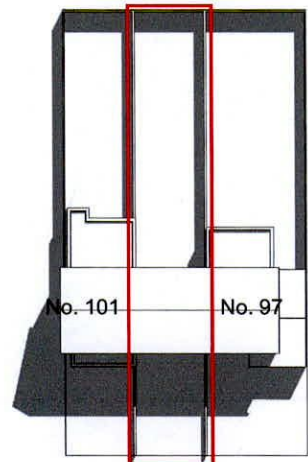

Original

15:00pm

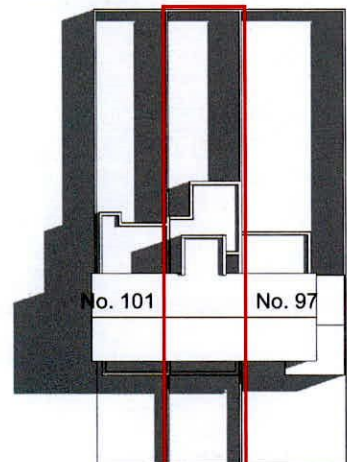

Proposed

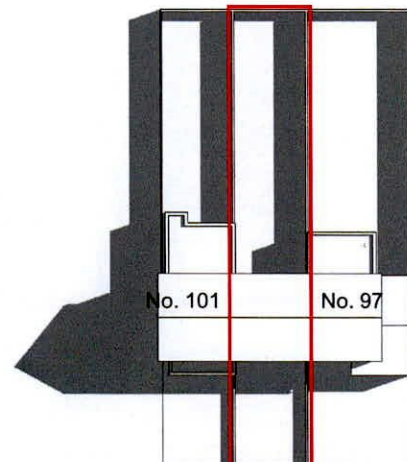

Original

**JUNE 21st**

10:00am

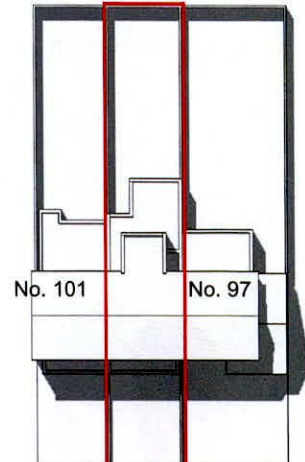

Proposed

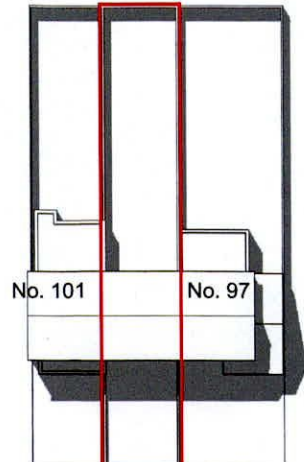

Original

12:30pm

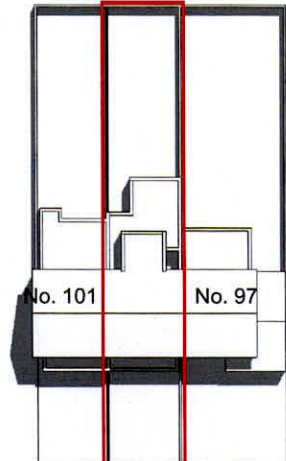

Proposed

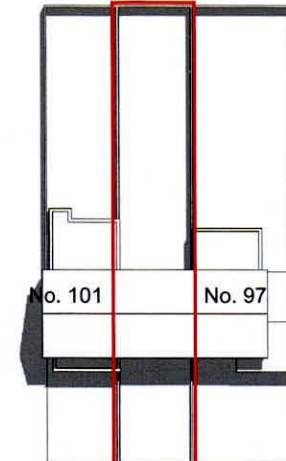

Original

15:00pm

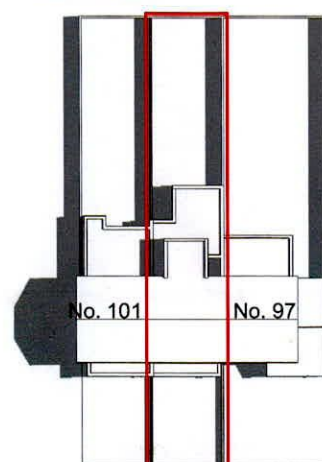

Proposed

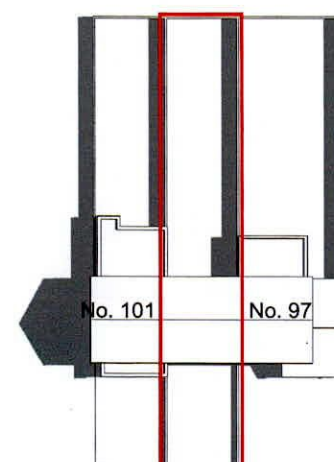

Original

**SEPT 21st**

10:00am

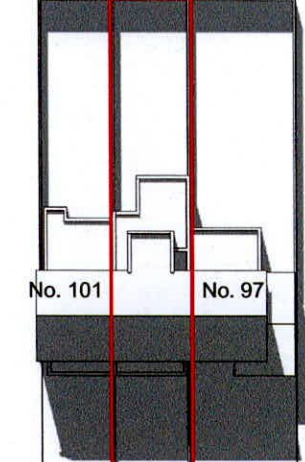

Proposed

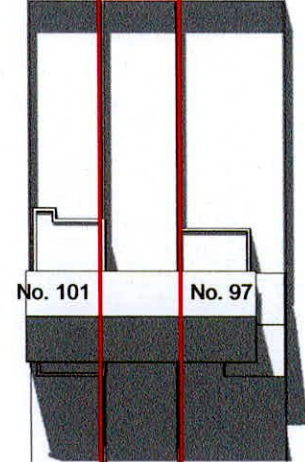

Original

12:30pm

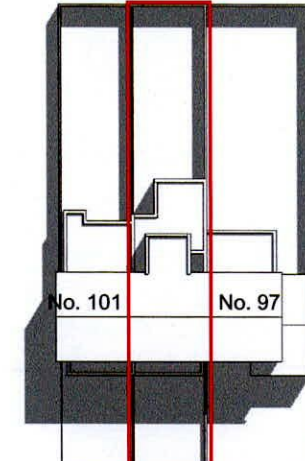

Proposed

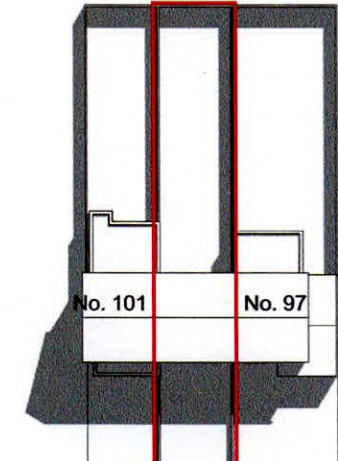

Original

15:00pm

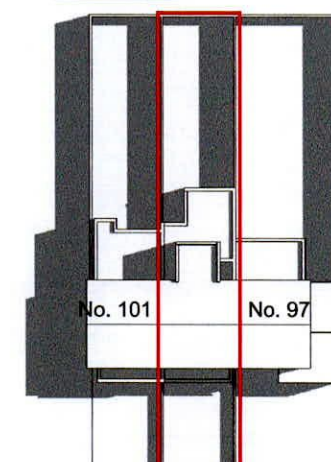

Proposed

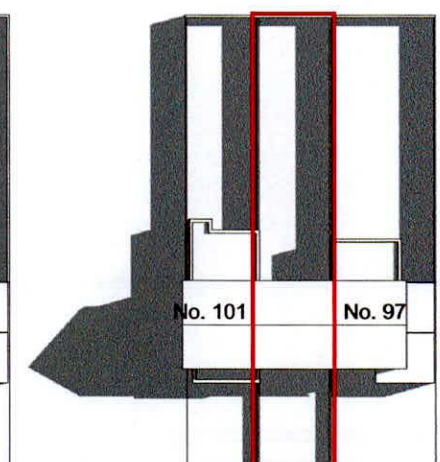

Original

NOTE: Neighboring rear extensions in no. 101 & 97 shown as per granted planning applications Ref: SD21B/0534 & Ref: SD21B/0126

**Sun Path Shadow Analysis**

Client:	Joe and Emily Brady	Scale:	NTS	DWG No:	EN22 - 005 - PL11
Project / Location:	Extension at 99 Muckross Avenue	Date:	13 / 09 / 22		

