

SECTION A - A

NOTE:
All works shall be designed and constructed in accordance with building regulations and certified by site engineer.

WALL CONSTRUCTION: All walls and openings shall be to site engineers detail including required insulation.

WINDOWS:
All windows shall be to required detail with opes in accordance with current fire regulations.

FOUNDATIONS: Foundation design shall be subject to site inspection. All works shall be carried out strictly in accordance with site engineers detail including required insulation.

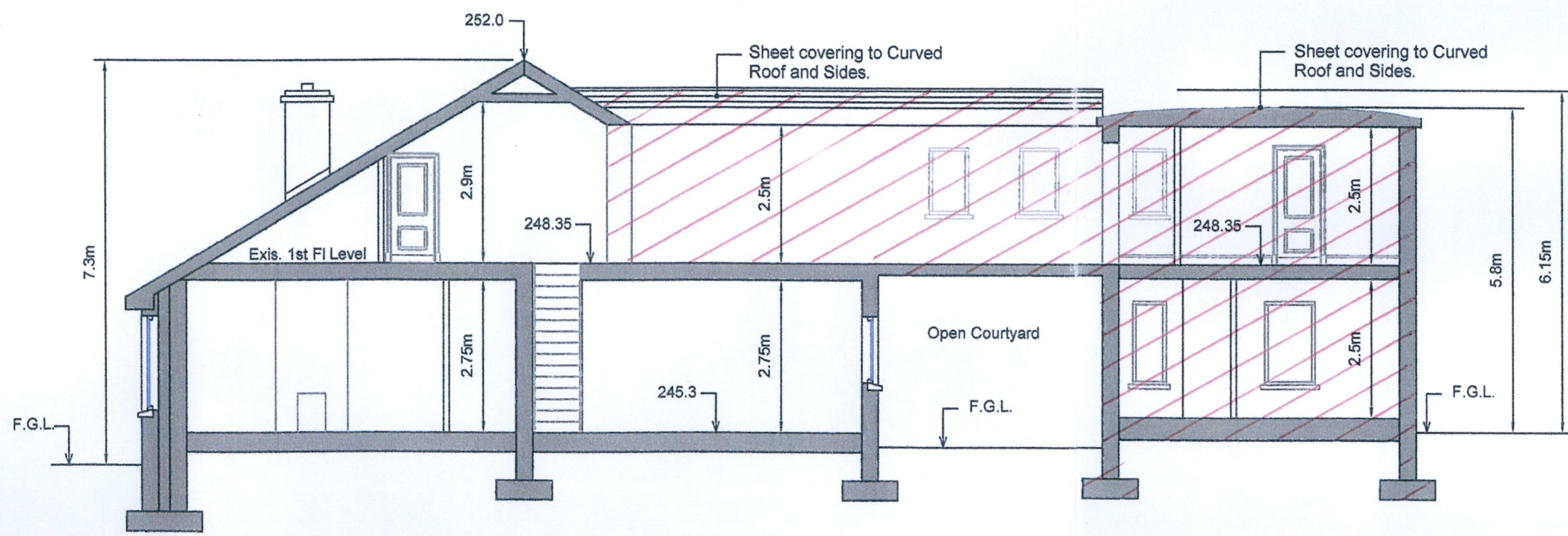

SECTION B - B

MCGILLEN DESIGN SERVICES
PLANNING AND PROJECT MANAGEMENT

BURGAGE
BLESSINGTON
Co. WICKLOW.

Tel. (045) 891 488
Mob. (087) 646 9079
Email. petermcgillen@hotmail.com

COPYRIGHT:
The design and details shown on this drawing are applicable to their project only and may not be reproduced in whole or in part or be used for any other project or purposes without the written permission of McGillen Design Services with whom the copyright resides.

DO NOT SCALE FROM THIS DRAWING.
Use given dimensions. Contractor to check all dimensions on site prior to commencement of works. Any discrepancies are to be referred to the Site Architect / Engineer.

Date:	Issue:	Rev.	Description:

ISSUED FOR PLANNING PURPOSES ONLY			
CLIENT: Mr. Peter Lawlor	PROJECT: PROPOSED DEVELOPMENT AT MOUNTEPELIER BOHERNABREENA Co. DUBLIN.	DRAWING TITLE: SECTION THRO. DWELLING.	
PREPARED BY: P McGillen	DATE: Aug. 2022	DWG. NO. PP008.	SCALE: 1 : 100
		REVISION:	STATUS: