

A1

DO NOT SCALE

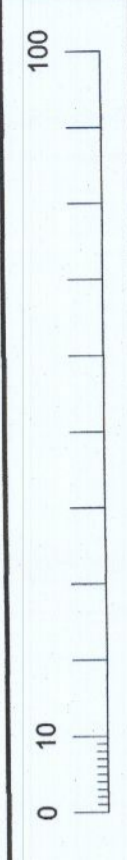

FUTURE MULTI-MODAL ACCESS, INCLUDING VEHICLE TO THE WEST UNDER FARMERS BRIDGE

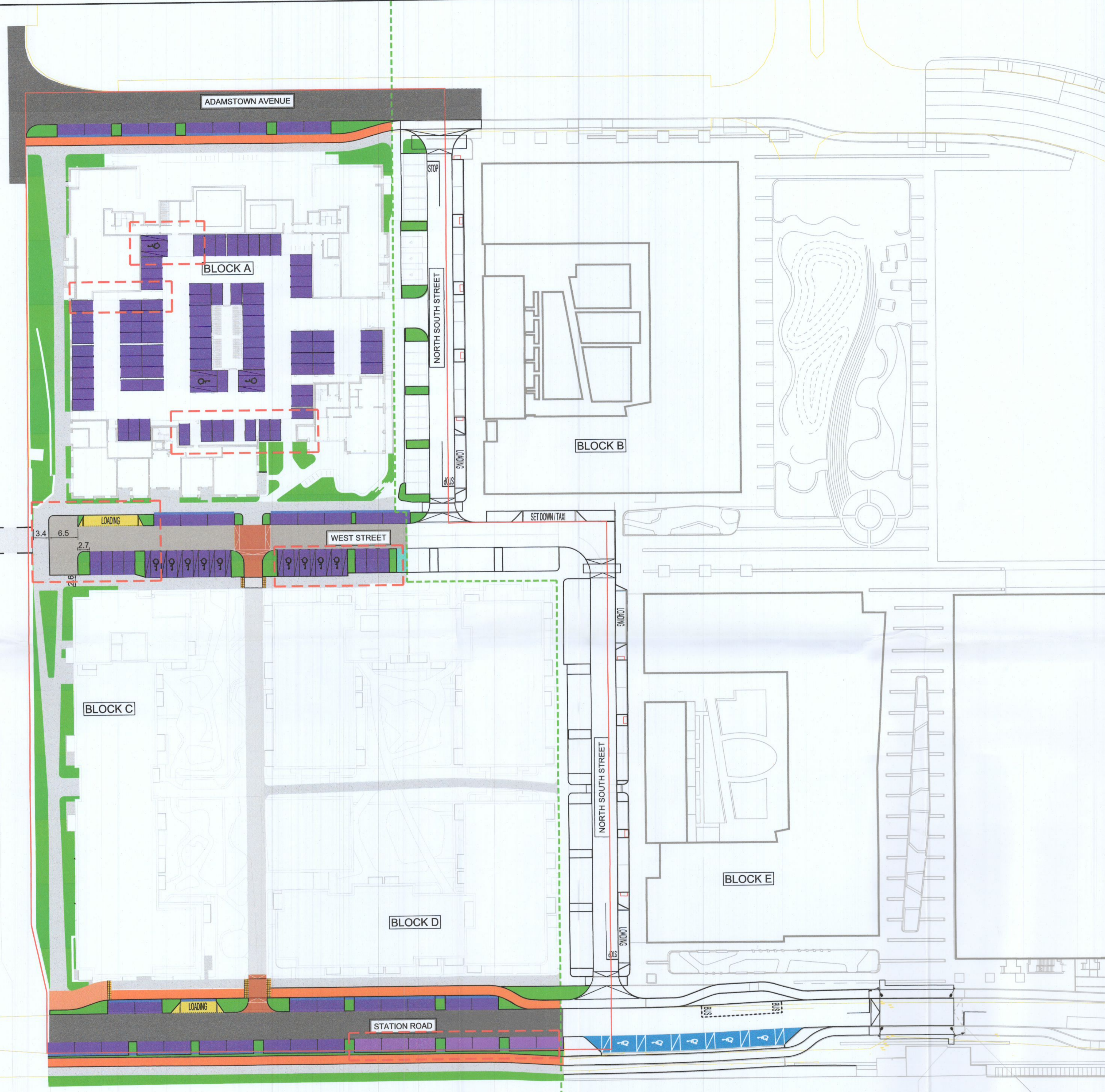

- GENERAL NOTES**
- ALL DIMENSIONS ARE IN MILLIMETRES UNLESS NOTED OTHERWISE
 - ONLY WRITTEN DIMENSIONS SHALL BE USED. NO DIMENSIONS SHALL BE SCALED FROM THE DRAWINGS
 - ALL LEVELS ARE IN METRES AND ARE TO MALIN HEAD DATUM
 - ALL COORDINATES ARE IN METRES AND ARE TO IRISH TRANSVERSE MERCATOR
 - DRAWINGS ARE TO BE READ IN CONJUNCTION WITH THE SPECIFICATION

- LEGEND:**
- APPLICATION BOUNDARY
 - PROPOSED MAIN CARRIAGEWAY
 - PROPOSED LOCAL STREET
 - PROPOSED CYCLE LANE
 - PEDESTRIAN PLAZA AREA
 - PROPOSED FOOTPATH
 - PROPOSED BUFFER AREA
 - PROPOSED CYCLE TRACK
 - PROPOSED RAISED TABLE
 - PROPOSED BUS STOP
 - PROPOSED BUS SETDOWN AREA
 - PROPOSED TACTILE PAVING - BUFF
 - PROPOSED TACTILE PAVING - RED
 - PROPOSED LOADING / SET DOWN / TAXI AREA
 - PARKING ASSIGNED TO BLOCK A&C&D
 - PARKING ASSIGNED TO BLOCK A&C&D AS VISITOR / SET DOWN AREA
 - PARKING ASSIGNED TO BLOCK B&E
 - PARKING ASSIGNED TO BLOCK G
 - PARKING QUADRANT H
 - PARKING STATION ROAD
 - SOFT LANDSCAPING (AS PER LANDSCAPE ARCHITECT DETAILS)
 - HARD LANDSCAPING (AS PER LANDSCAPE ARCHITECT DETAILS)
 - ACCESSIBLE / DISABLED PARKING
 - BOUNDARY OF DEVELOPMENT PERMITTED UNDER PLANNING PERMISSION REG. Ref: SDZ20A/0008
 - UPDATED AREAS

File: 5150924_HTR_08_DR_0101.dwg
 Date: Sep 08, 2022 - 3:14pm
 Plotted by: Cusby

© ORDNANCE SURVEY IRELAND LICENSE NR. AR 0082522. ORDNANCE SURVEY IRELAND & GOVERNMENT OF IRELAND
 ATKINS WILL NOT TO BE HELD LIABLE FOR THE USE OF THIS DATA ON ANY PROJECT OTHER THAN THE PROJECT:

Risk Level	Atkins Base Line - Low Risk
	Atkins Sensitive - Medium Risk
	Atkins Private - High Risk
	Client Critical - Already Marked

Rev	Description	By	Date	Chk'd	Rev'd	Auth
E	PLANNING	CL	08.09.22	PF		KB
D	PLANNING	YC	07.09.22	PF		KB
C	PLANNING	YC	22.08.22	PF		KB
B	PLANNING	YC	30.06.22	PF		KB
A	PLANNING	YC	28.03.22	PF		KB
-	FOR PLANNING	YC	21.10.21	PF		KB



Atkins House, 150-155 Aislide Business Park, Swords, Co. Dublin
 Tel (+353) 01 810 8000 Fax (+353) 01 810 8001

Unit 2B, 2200 Cork Airport Business Park, Cork
 Tel (+353) 021 429 0300 Fax (+353) 021 429 0360

1st Floor Technology House Parkmore Technology Park, Galway
 Tel (+353) 091 786 050 Fax (+353) 091 779 830

Client: QUINTAIN DEVELOPMENTS IRELAND LTD

Project: ADAMSTOWN DISTRICT CENTRE PHASE 3

Purpose	PLANNING									
Title	ROAD LAYOUT									
Original Scale	1:500 at A1	Drawn	YC	Checked	YC	Reviewed	PF	Authorised	KB	
Scale	1:1000 at A1	Date	21.10.21	Date	21.10.21	Date	21.10.21	Date	21.10.21	
Status	P	Drawing Number	5150924 / HTR / 08 / DR / 0101				Rev	E		