

01	THIS DRAWING IS COPYRIGHT
02	THIS DRAWING MUST NOT BE SCALED
03	USE FIGURED DIMENSIONS ONLY
04	CONTRACTOR TO CHECK ALL DIMENSIONS ON SITE
05	PLANNING DRAWINGS ONLY NOT FOR CONSTRUCTION

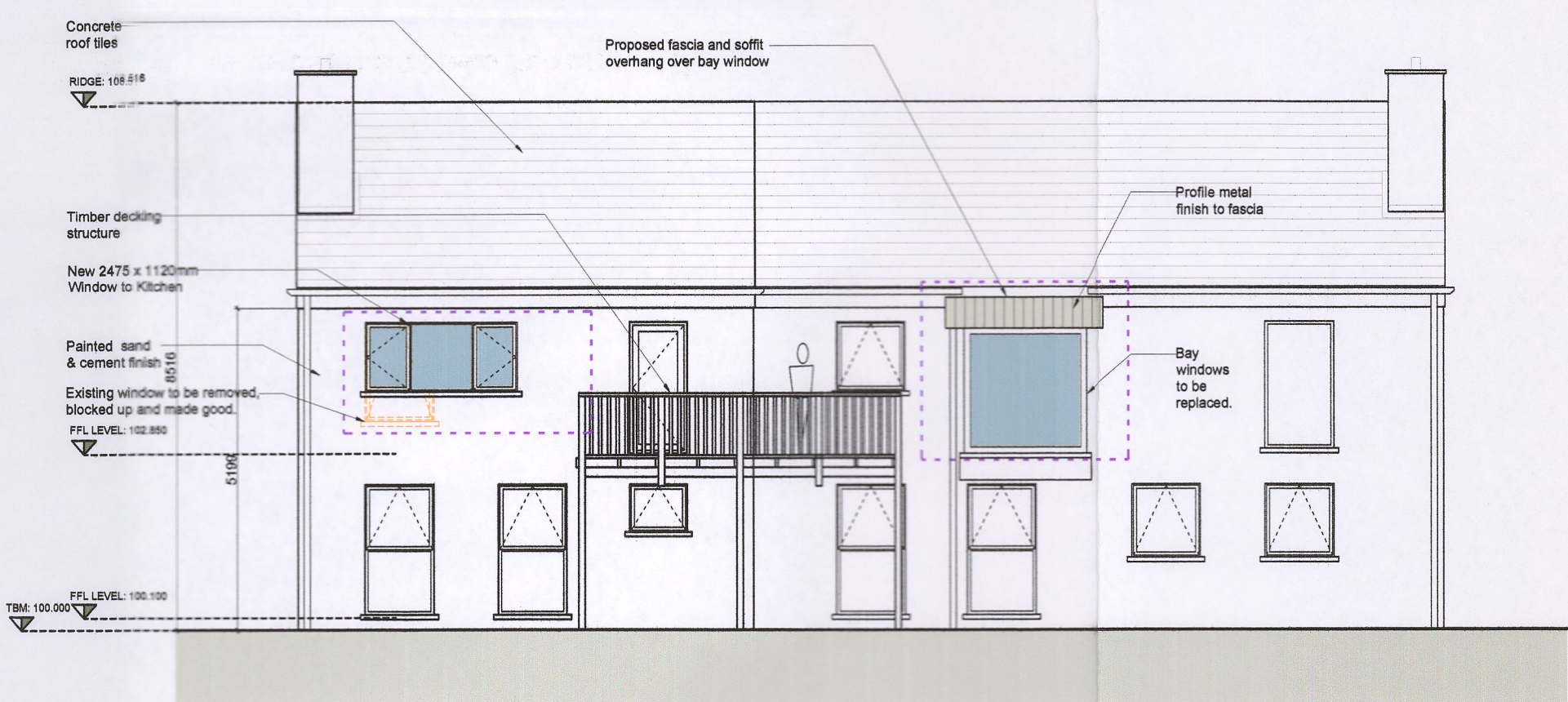

01 PROPOSED FRONT ELEVATION NORTH FACING
PA-02 Scale 1:100

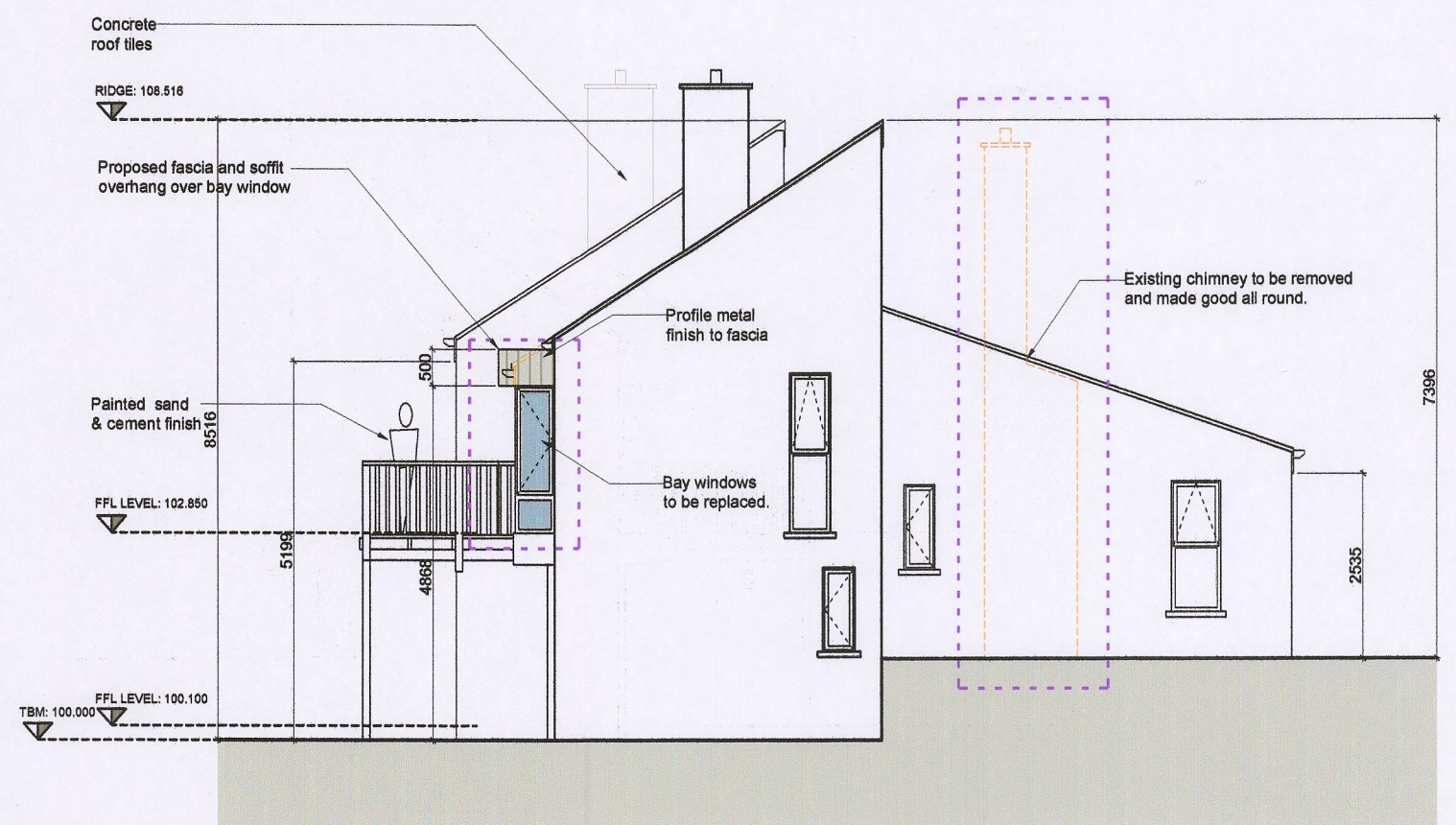

02 PROPOSED SIDE ELEVATION WEST FACING
PA-02 Scale 1:100



03 PROPOSED REAR ELEVATION SOUTH FACING
PA-02 Scale 1:100

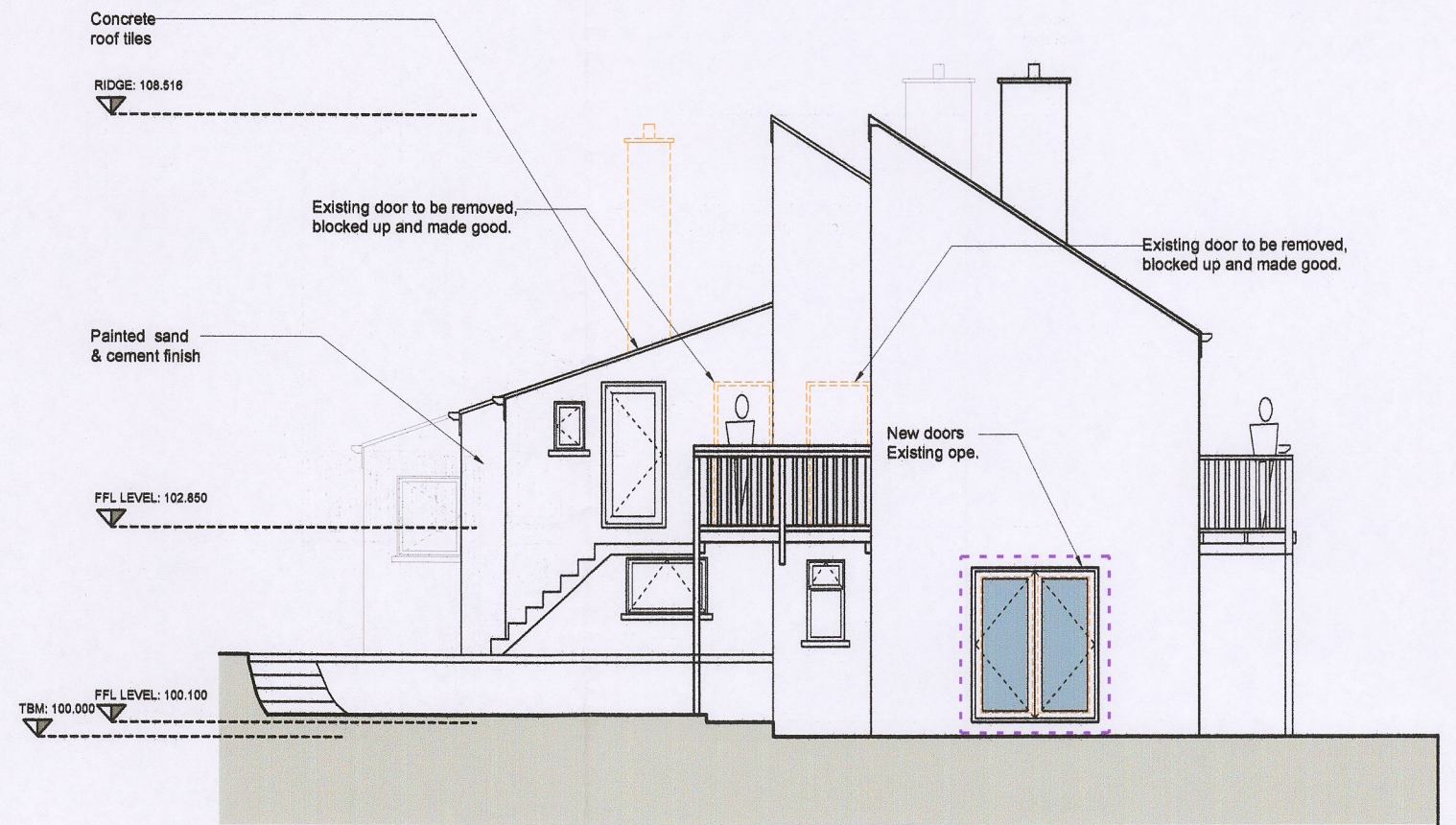

04 PROPOSED SIDE ELEVATION EAST FACING
PA-02 Scale 1:100

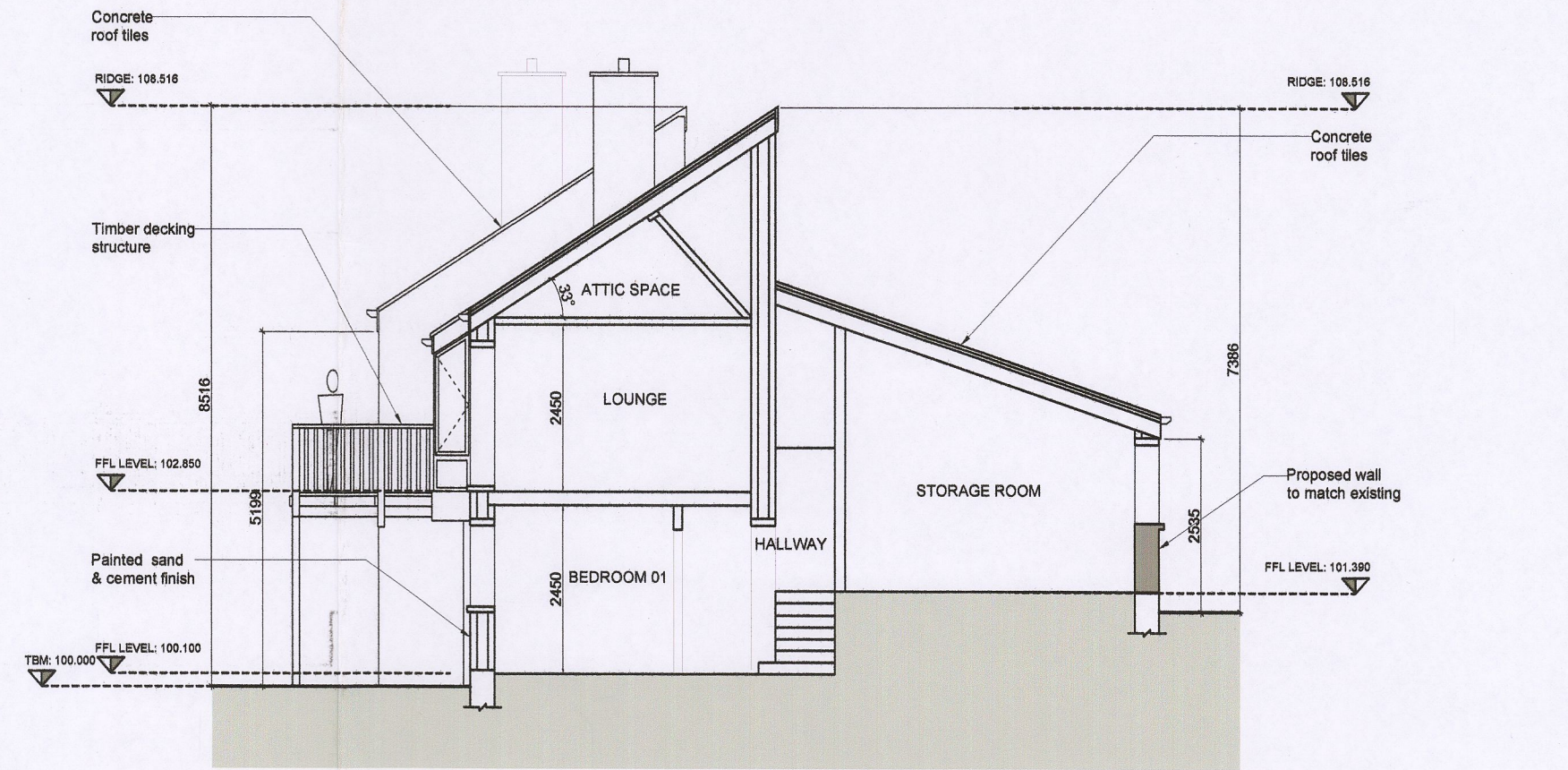

06 PROPOSED CROSS SECTION A-A
PA-02 Scale 1:100

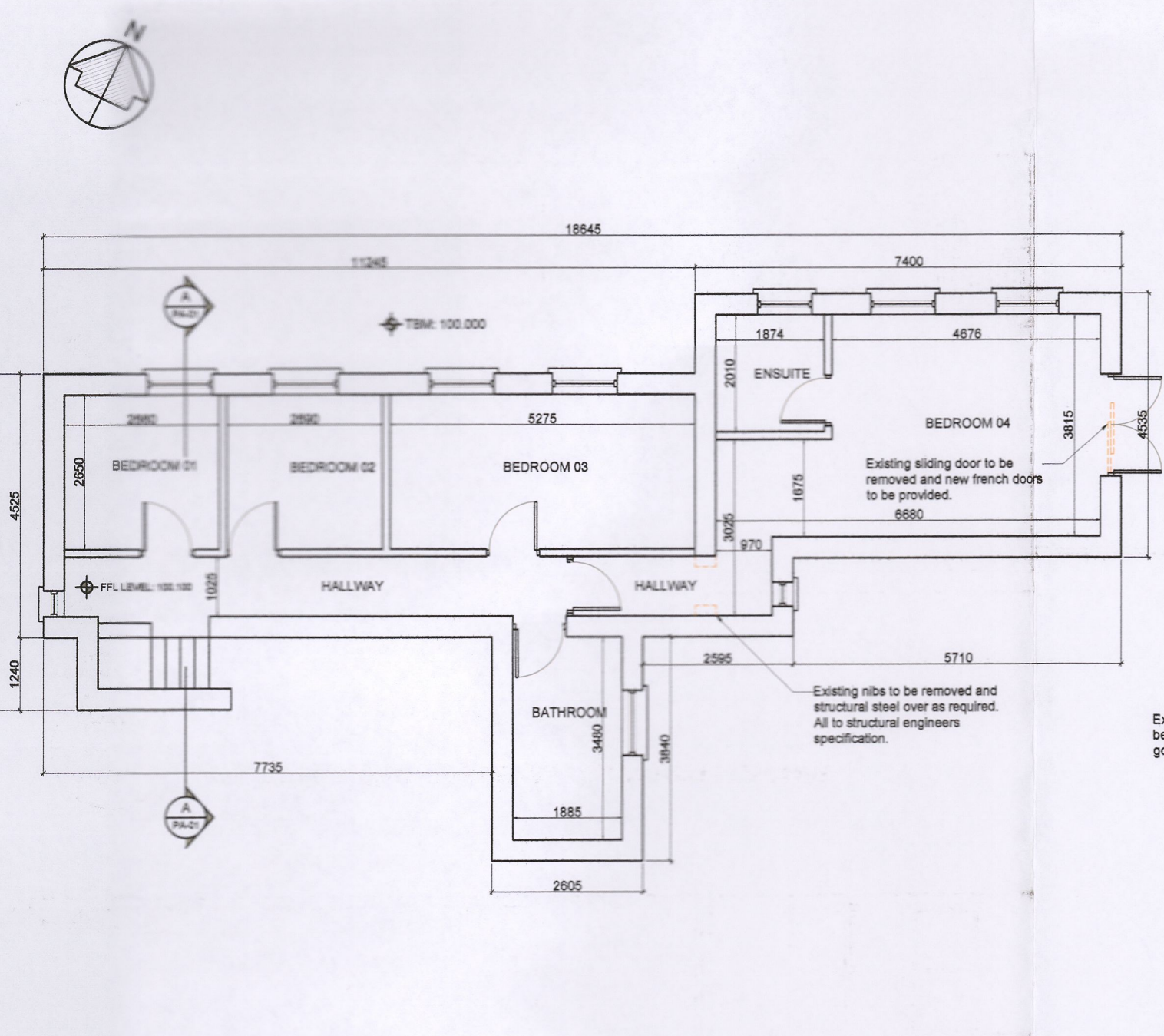

05 PROPOSED GROUND FLOOR PLAN
PA-02 Scale 1:100

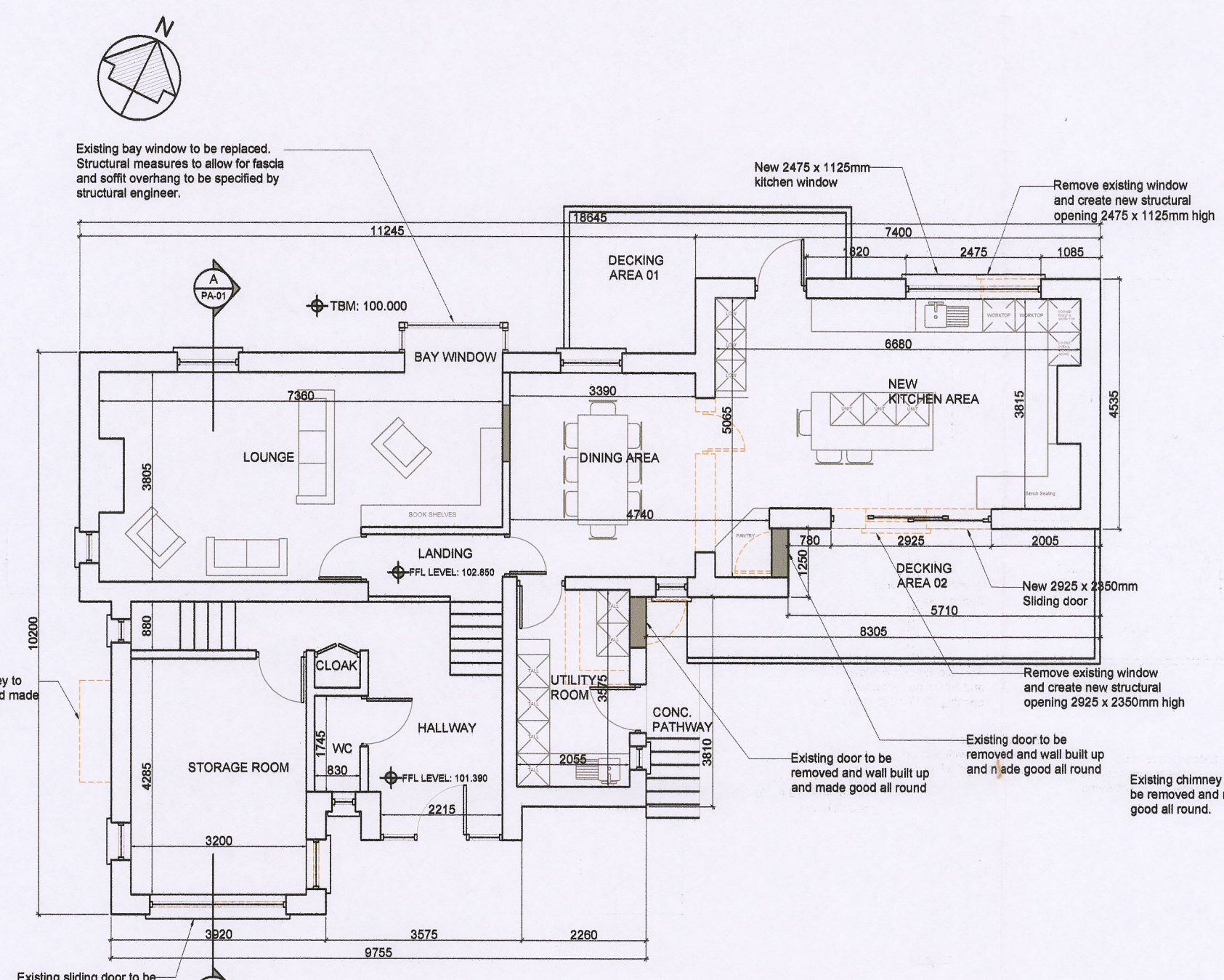

06 PROPOSED FIRST FLOOR PLAN
PA-02 Scale 1:100

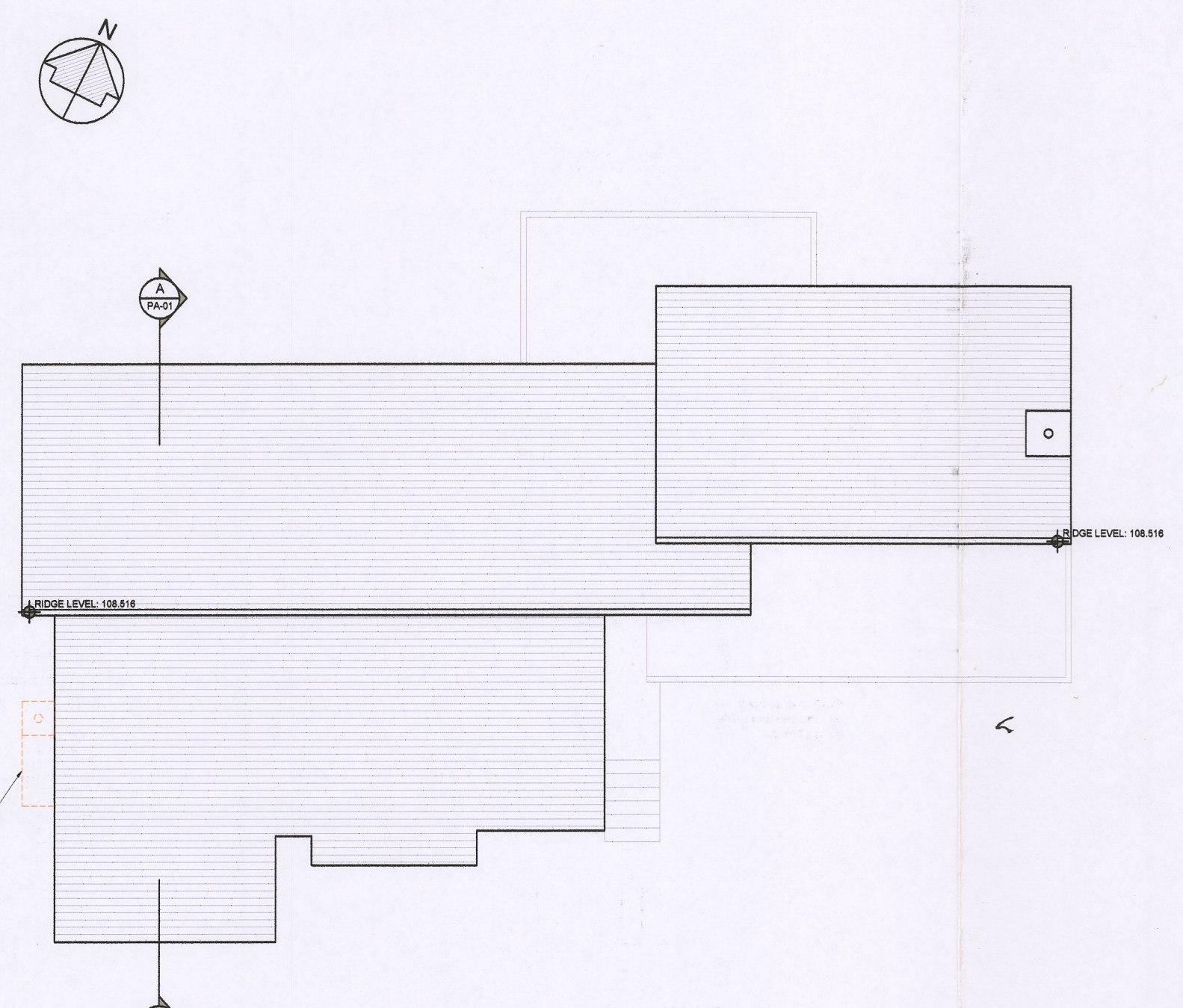

07 PROPOSED ROOF PLAN
PA-02 Scale 1:100

Legend	
Proposed:	---
Demolition:	---

Area Information	
Site area:	2000sqm / 0.84 acres
Existing Ground Floor Internal Area:	80sqm
Existing First Floor Internal Area:	110sqm
Proposed Ground Floor Internal Area:	0sqm
Proposed First Floor Internal Area:	0sqm

PLANNING DRAWINGS

REV	NOTES	ISSUED BY	DATE

Paul Redmond
B.Sc. Arch. Dip. Arch. Tech. RIAI (Arch. Tech.) Tech (E)
Architectural Planning and Design Consultant
50 Riverforest View,
Lisnapp, Co. Wick.
Tel: (01) 8544209 Mob: 086 385 1948
Email: paul@paulredmond.ie

Project: Planning Application for changes to existing dwelling

Drawing: PROPOSED PLANS, ELEVATIONS & CROSS SECTION

Client: Eleanor Flaw and Karen Leahy
Ballymore,
Villette Road
Rathfriland
D15 V958

Scale: As Shown @ A1 Date: Sept. 2022
Drawn by: K. Duggan

Site No: 2207	DRG No: PA-02
File Name: 2207-PA	REVISION: