

Notes	
01	THIS DRAWING IS COPYRIGHT
02	THIS DRAWING MUST NOT BE SCALED
03	USE FIGURED DIMENSIONS ONLY
04	CONTRACTOR TO CHECK ALL DIMENSIONS ON SITE
05	PLANNING DRAWINGS ONLY NOT FOR CONSTRUCTION

01 EXISTING FRONT ELEVATION NORTH FACING
PA-01 Scale 1:100

02 EXISTING SIDE ELEVATION WEST FACING
PA-01 Scale 1:100

08 EXISTING CROSS SECTION A-A
PA-01 Scale 1:100

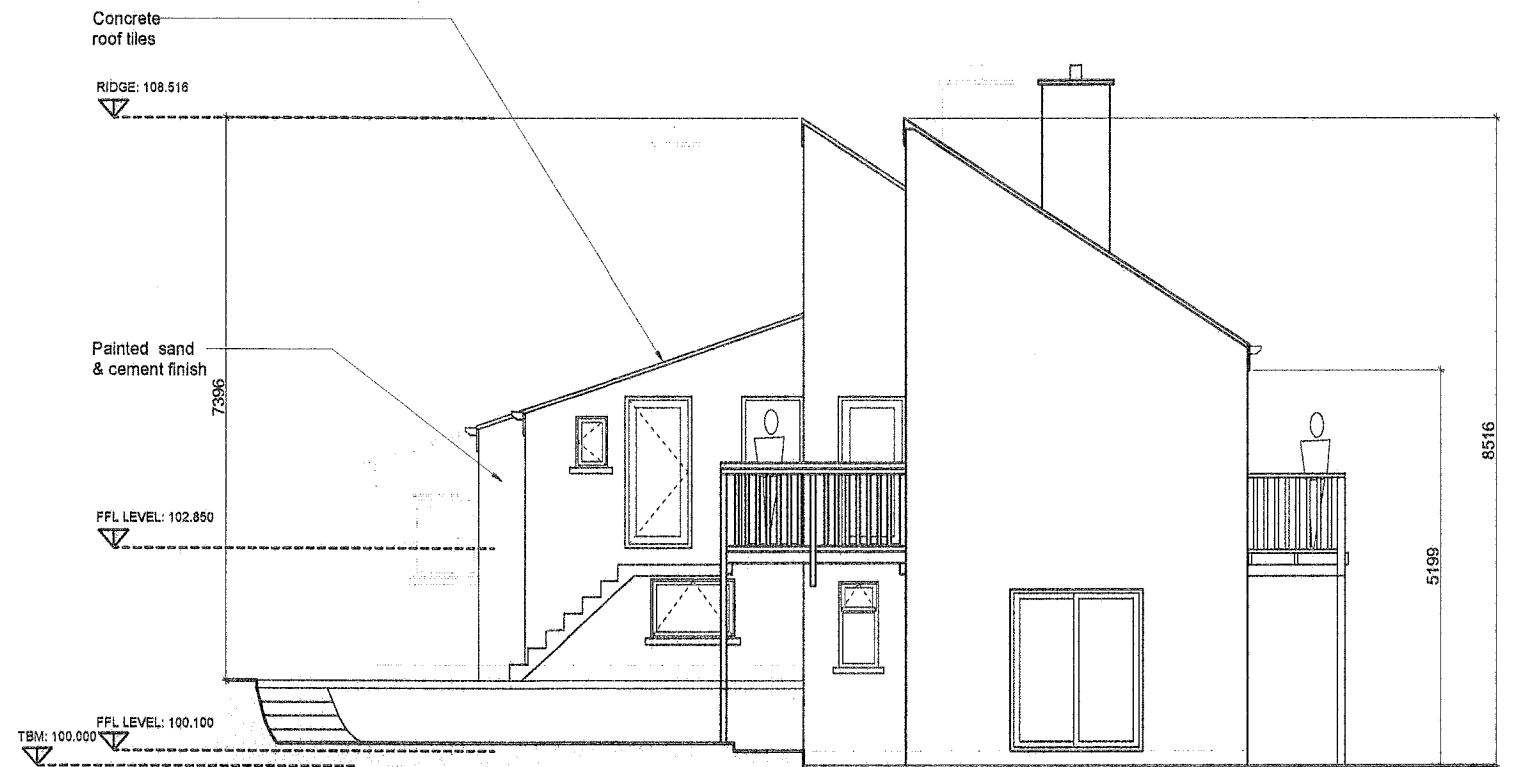
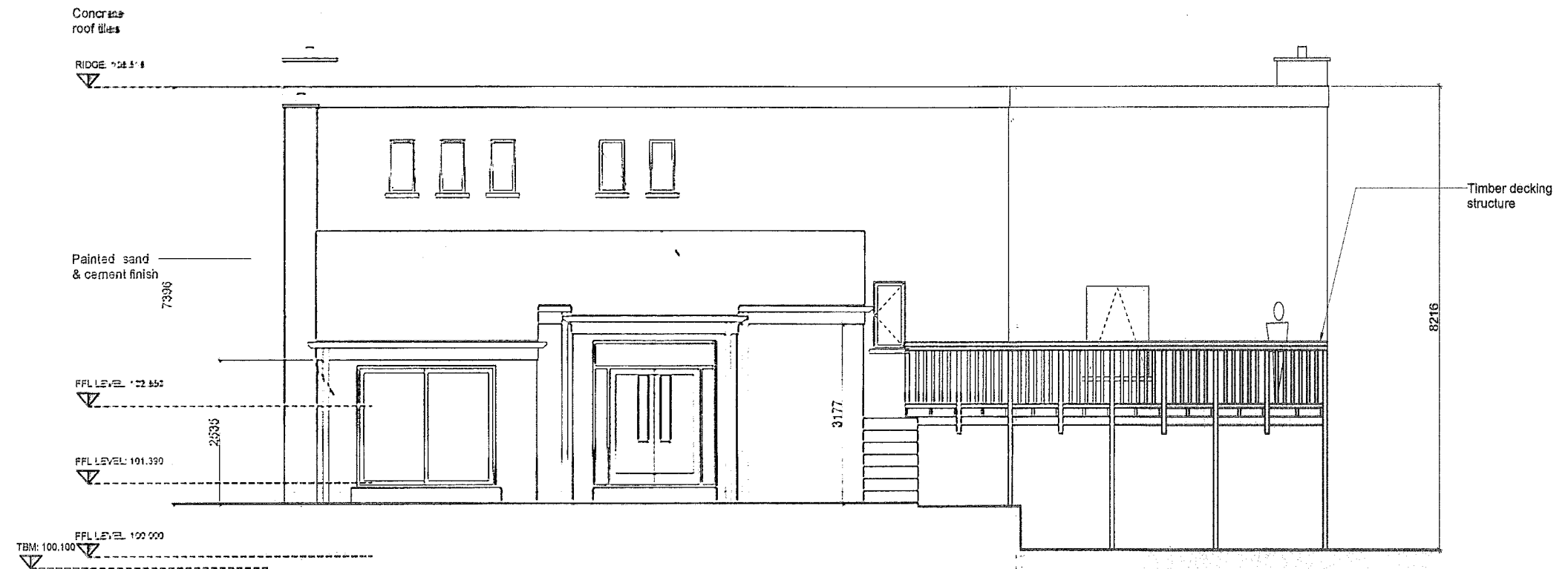

03 EXISTING REAR ELEVATION SOUTH FACING
PA-01 Scale 1:100

04 EXISTING SIDE ELEVATION EAST FACING
PA-01 Scale 1:100

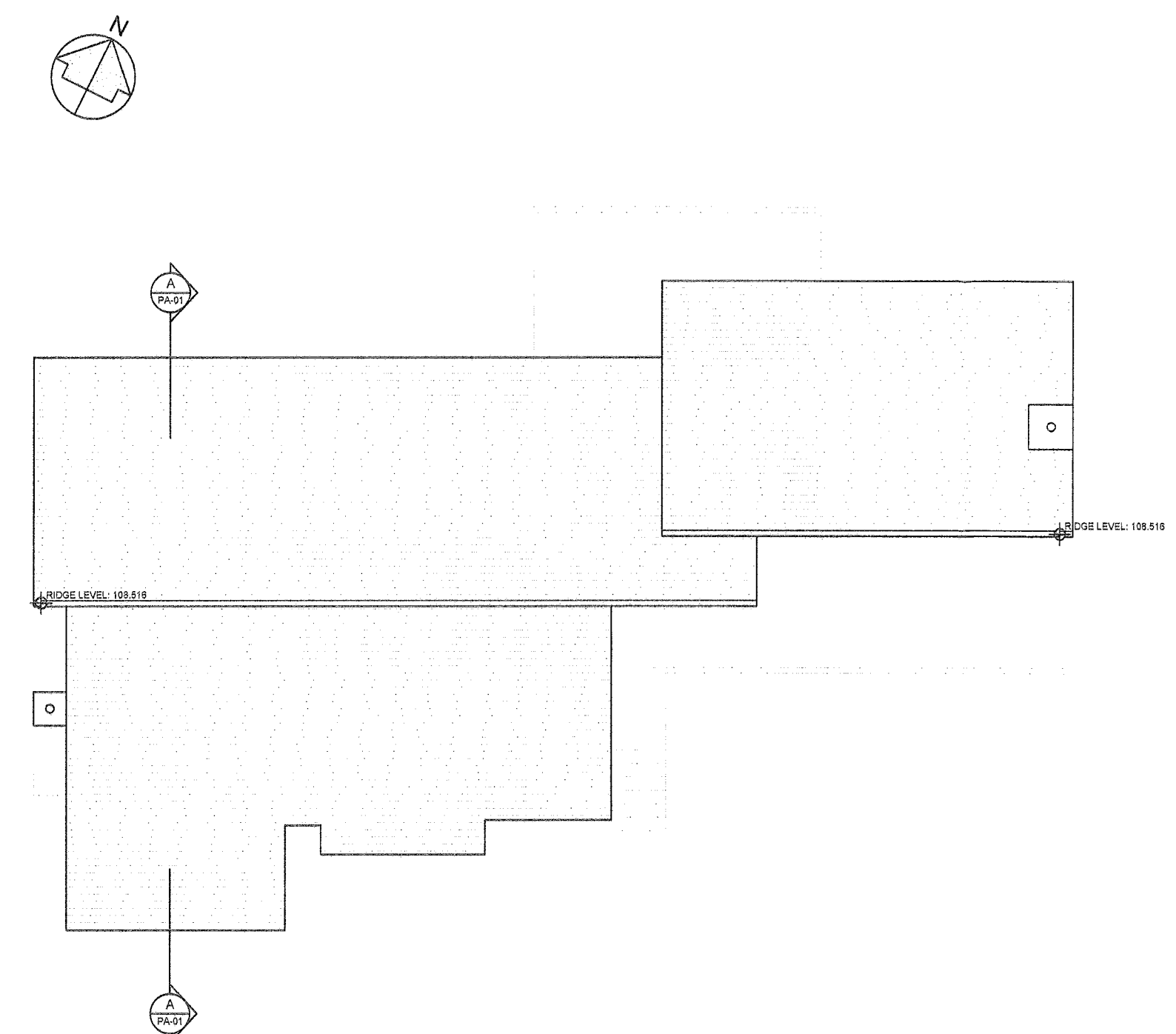
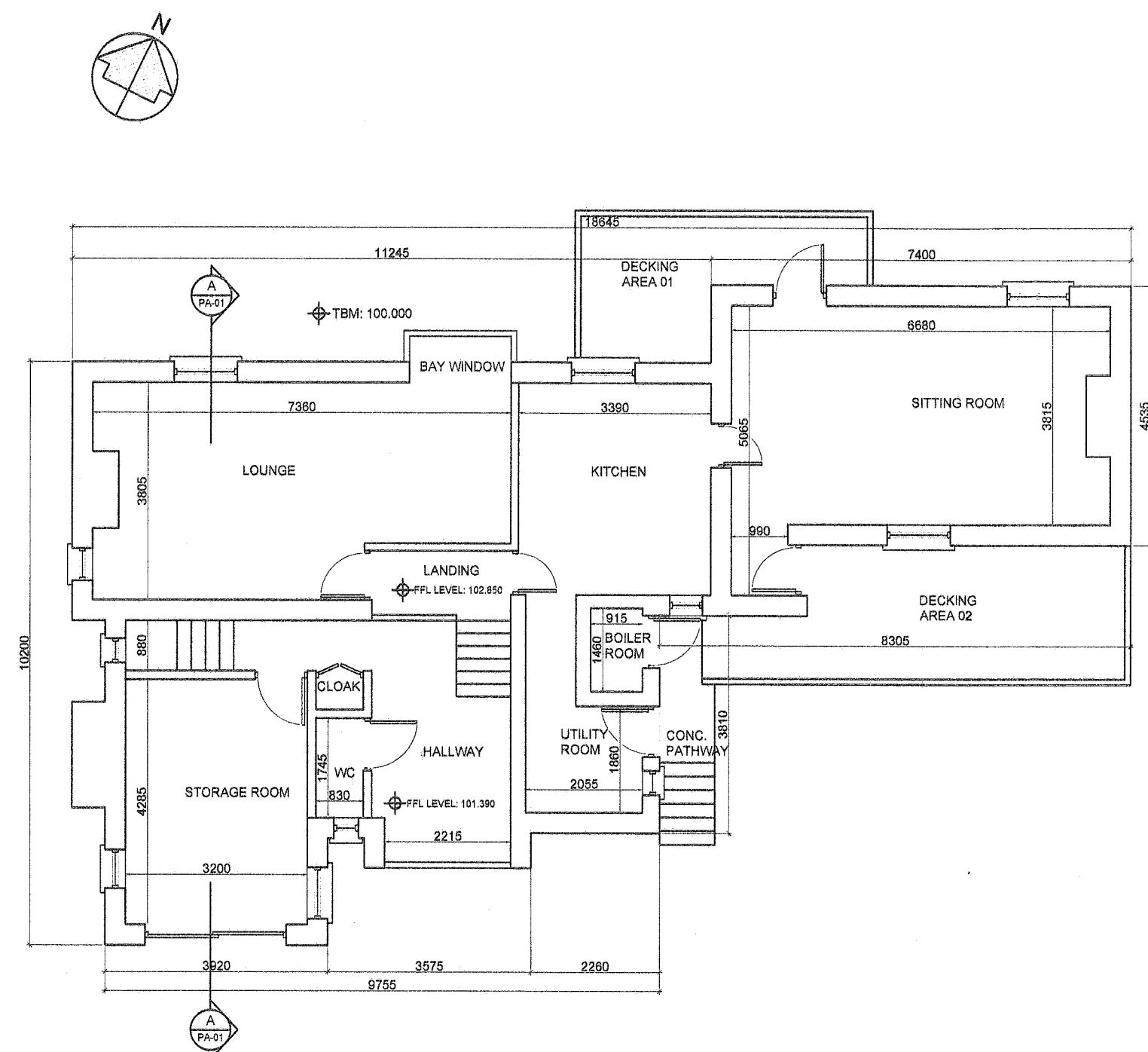
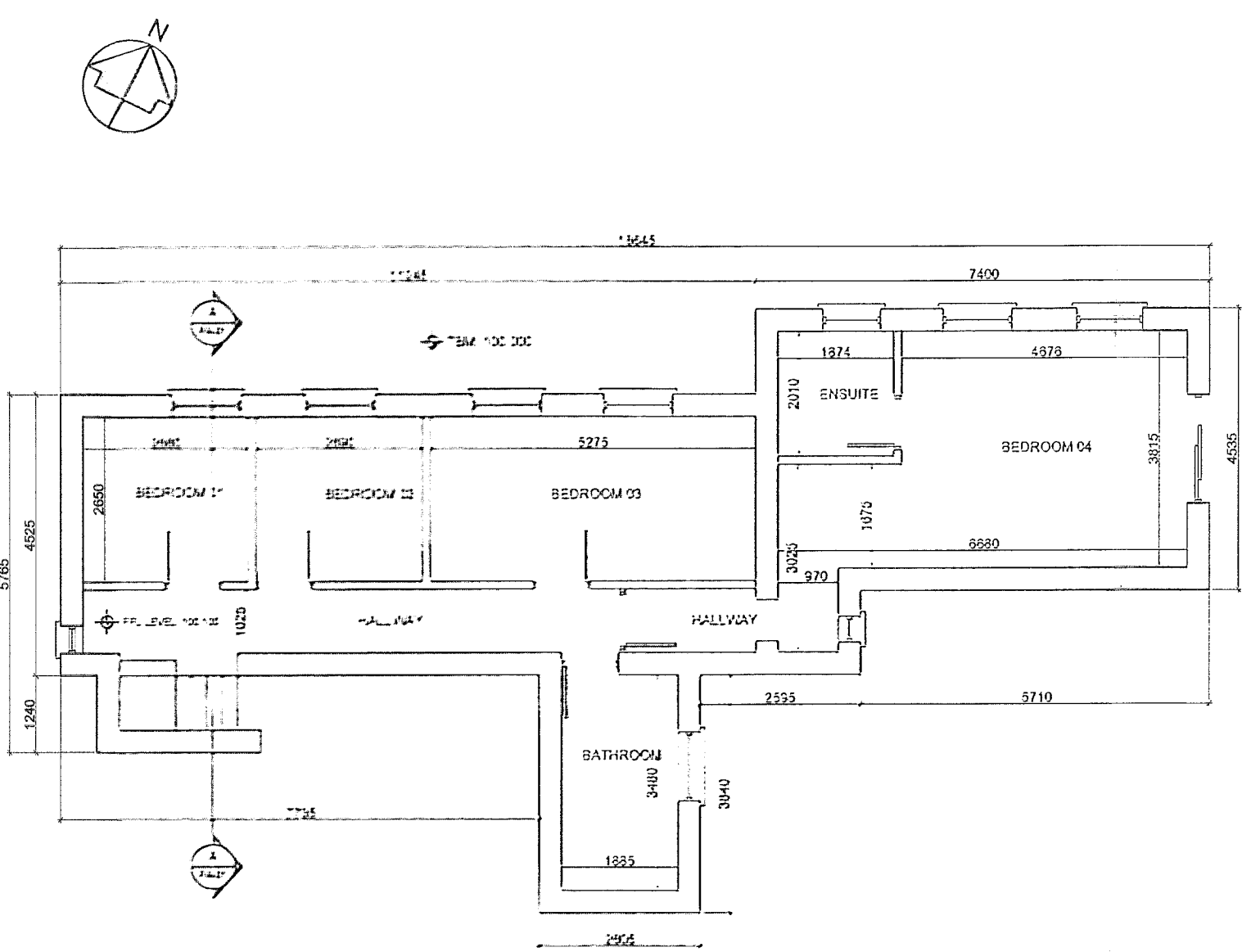

05 EXISTING GROUND FLOOR PLAN
PA-01 Scale 1:100

06 EXISTING FIRST FLOOR PLAN
PA-01 Scale 1:100

07 EXISTING ROOF PLAN
PA-01 Scale 1:100

Legend	
Proposed:	---
Demolition:	----

Area Information	
Site area:	2500sqm / 0.64acres
Existing Ground Floor Internal Area:	0.28Ha
Existing First Floor Internal Area:	110sqm
Proposed Ground Floor Internal Area:	0sqm
Proposed First Floor Internal Area:	0sqm

PLANNING DRAWINGS			
REV	NOTES	ISSUED BY	DATE

Paul Redmond
 B.Sc. Arch Dip. Arch. Tech. RIAI (Arch. Tech.) Tech. (E)
 Architectural Planning and Design Consultant
 50 Riverkrest View,
 Lillito,
 Co. Wick.
 Tel: (01) 6244209 Mob: 098 395 1949
 Email: paul@paulredmondarchitect.com

Project: Planning Application for changes to existing dwelling

Drawing: EXISTING PLANS, ELEVATIONS & CROSS SECTION

Client: Eleanor Flaw and Karen Leahy
 Sarsfield,
 Killelea Road,
 Rathfriland,
 D16 YF59

Scale: As Shown @ A1 Date: Sept. 2022
 Drawn by: K. Duggan

Job No:	2207	DWG No:	PA-01
Filename:	2207-PA	Revision:	