

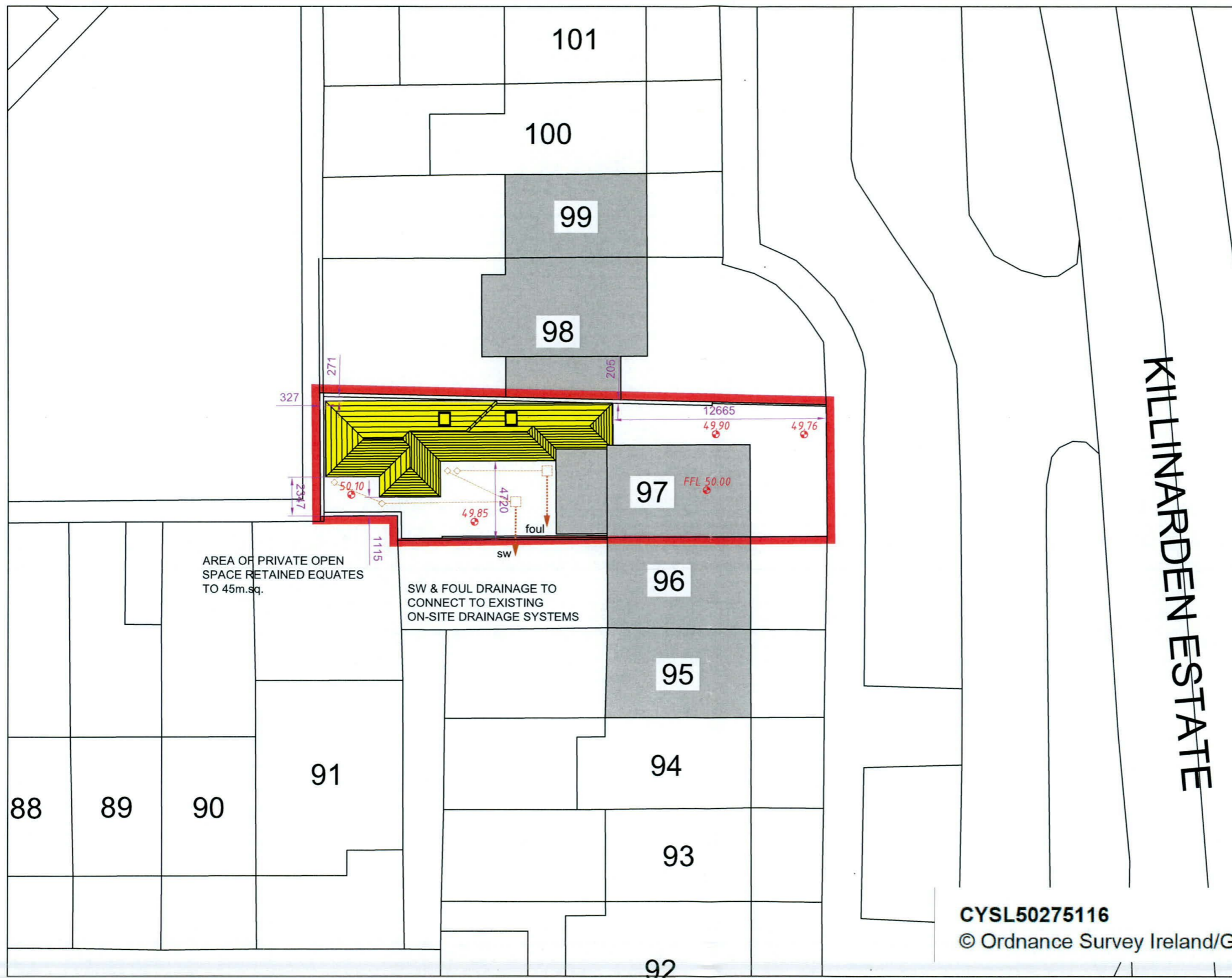

Map Series | Map Sheets
1:1,000 | 3389-20

License / Copyright:
© Ordnance Survey Ireland, 2020

Compiled and published by Ordnance Survey
Ireland, Phoenix Park, Dublin 8, Ireland.



KILLINARDEN ESTATE

CYSL50275116

© Ordnance Survey Ireland/Government of Ireland.

lcdp
Liam Cullen Design & Planning

44 Ballinteer Crescent, Dublin 16. Tel: 087 9405779 e-mail: liamcullendp@gmail.com

CLIENT	RACHEL O'BRIEN
PROJECT TITLE	97 KILLINARDEN ESTATE, TALLAGHT, DUBLIN 24
DRAWING TITLE	GENERAL LAYOUT PLAN

SCALE	1:250	PROJECT STAGE	planning
DRAWN	L. Cullen	DRAWING NUMBER	22.209.PD02
CHECKED		REV.	
DATE	Aug. 2022		

Note: Do not scale this drawing, only stated dimensions to be used. Any discrepancies to be immediately notified to Liam Cullen. All dimensions to be checked on site. This drawing is protected by copyright and is the property of Liam Cullen. Any disclosure, copying, reproduction or distribution of this information without written authorisation is prohibited and will be deemed a breach of copyright.