

⊕ EXISTING FRONT ELEVATION
SCALE 1:200

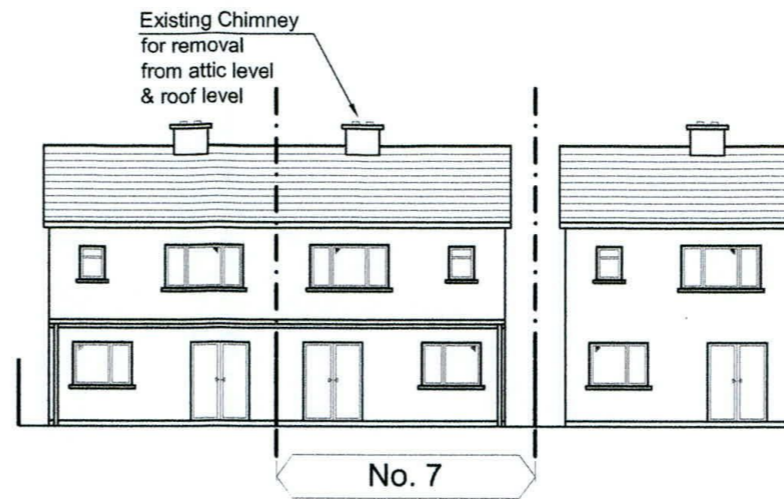

⊕ EXISTING REAR ELEVATION
SCALE 1:200

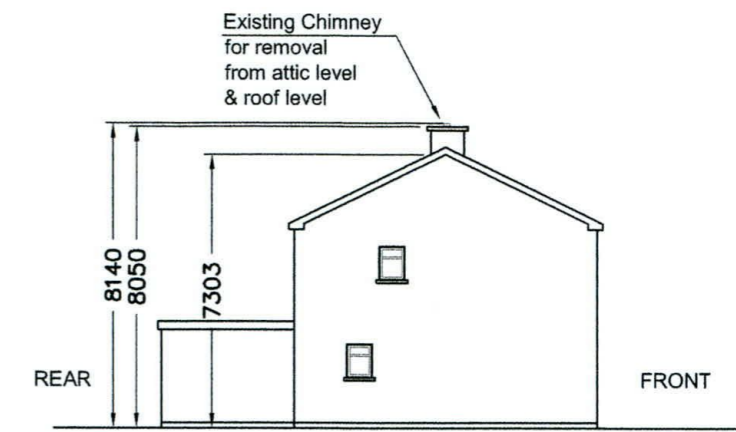

⊕ EXISTING GABLE ELEVATION
SCALE 1:200



⊕ PROPOSED FRONT ELEVATION
SCALE 1:200

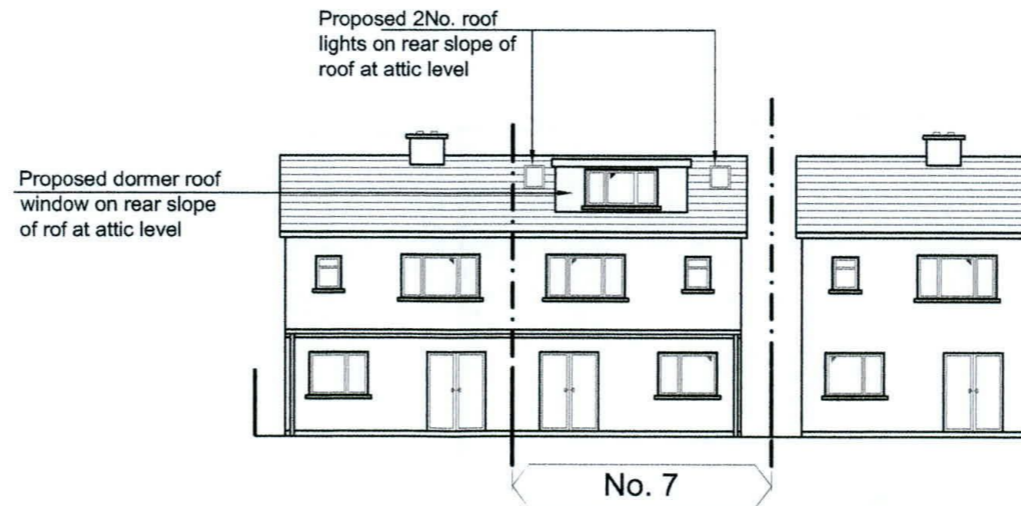

⊕ PROPOSED REAR ELEVATION
SCALE 1:200

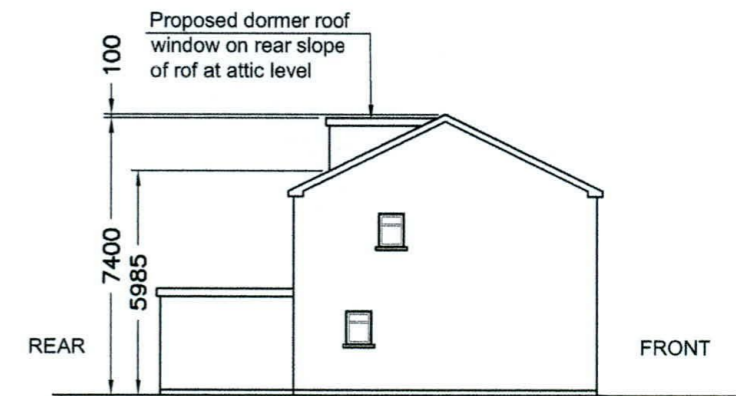

⊕ PROPOSED GABLE ELEVATION
SCALE 1:200

| | | | |
|------|---------------------|------|------------|
| P | ISSUED FOR PLANNING | TW | Sept' 2022 |
| REV: | REVISION TITLE: | DRN: | CHD: DATE: |

THIS DRAWING IS ISSUED FOR PLANNING PERMISSION ONLY, AND IS NOT A CONSTRUCTION DRAWING

Architectural Planning
4 CARRIGMORE CLOSE, AYLESBURY,
Dublin 24 - Ph: 01 4148358

CLIENT: **Elaine Taaffe**
JOB TITLE: **PROPOSED WORKS AT 7 RUSHBROOK WAY,
TEMPLEOGUE, DUBLIN 6w**

TITLE: **EXISTING & PROPOSED
ELEVATIONS**

SCALE: 1:200 INITIALS: TW DATE: Sept' 2022

JOB No: S510 DRAWING No: 003 REV: P

NOTES:
This drawing is to be read in conjunction with all relevant Engineers drawings.
Do not scale use figured dimensions ONLY.
All dimensions in millimeters unless otherwise stated.
All dimensions to be checked on site.
All building works to comply with current building regulations & in accordance with Homebond Standards.