

⊕ Existing Ground Floor Plan
Floor Area 61m sq.

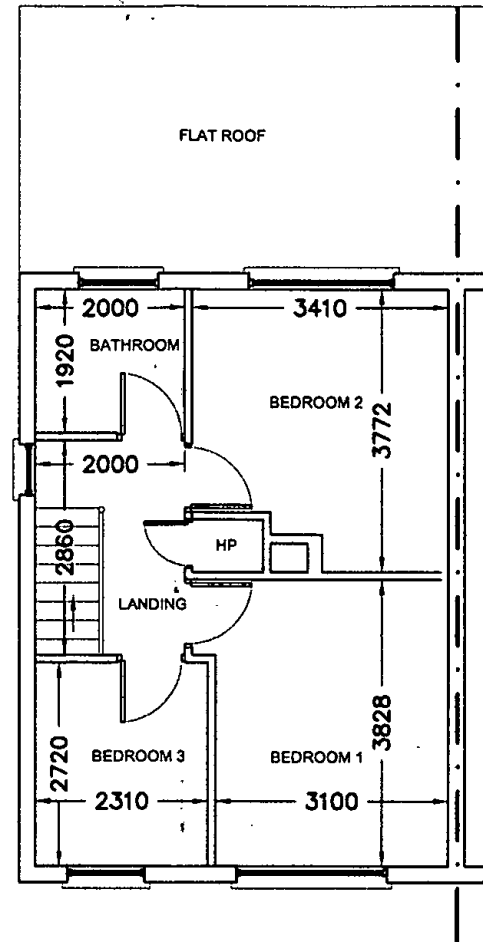

⊕ Existing First Floor Plan
Floor Area 40m sq.

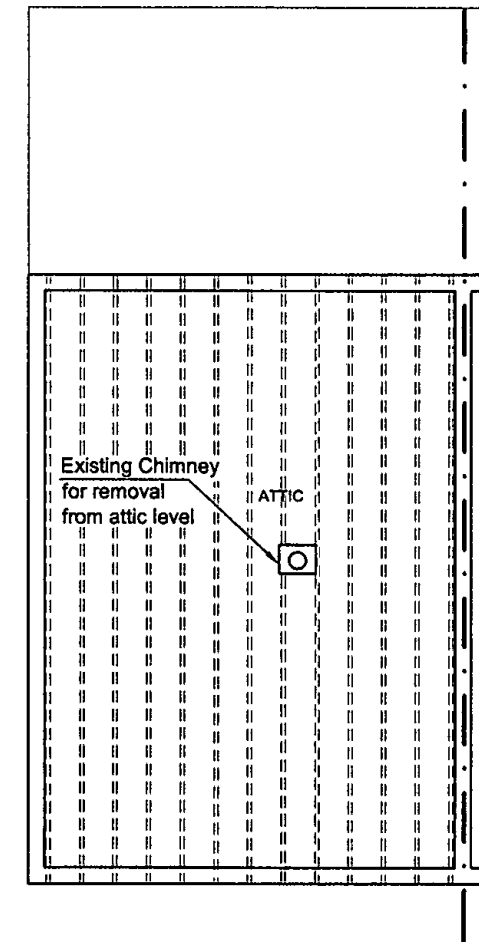

⊕ Existing Attic Floor Plan
Floor Area 0m sq.

P	ISSUED FOR PLANNING	TW	Sept' 2022
REV:	REVISION TITLE:	DRN:	CHD: DATE:

THIS DRAWING IS ISSUED FOR PLANNING PERMISSION ONLY, AND IS NOT A CONSTRUCTION DRAWING

Architectural Planning
4 CARRIGMORE CLOSE, AYLESBURY,
Dublin 24 - Ph: 01 4148358

CLIENT: **Elaine Taaffe**
JOB TITLE: **PROPOSED WORKS AT 7 RUSHBROOK WAY,
TEMPLEOGUE, DUBLIN 6w**

TITLE: **EXISTING FLOOR PLANS**
SCALE: 1:100
INITIALS: TW
DATE: Sept' 2022
JOB No: S510
DRAWING No: 001
REV: P

NOTES:
This drawing is to be read in conjunction with all relevant Engineers drawings.
Do not scale use figured dimensions ONLY.
All dimensions in millimeters unless otherwise stated.
All dimensions to be checked on site.
All building works to comply with current building regulations & in accordance with Homebond Standards.

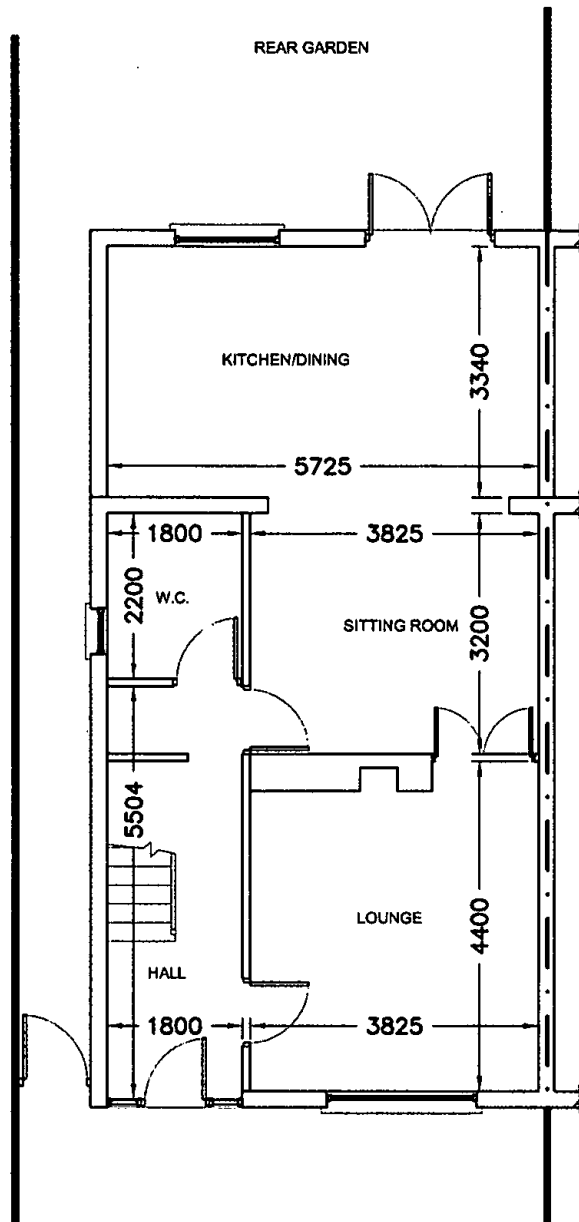

⊕ Proposed Ground Floor Plan
Floor Area 61m sq.
Note no change to floor plan

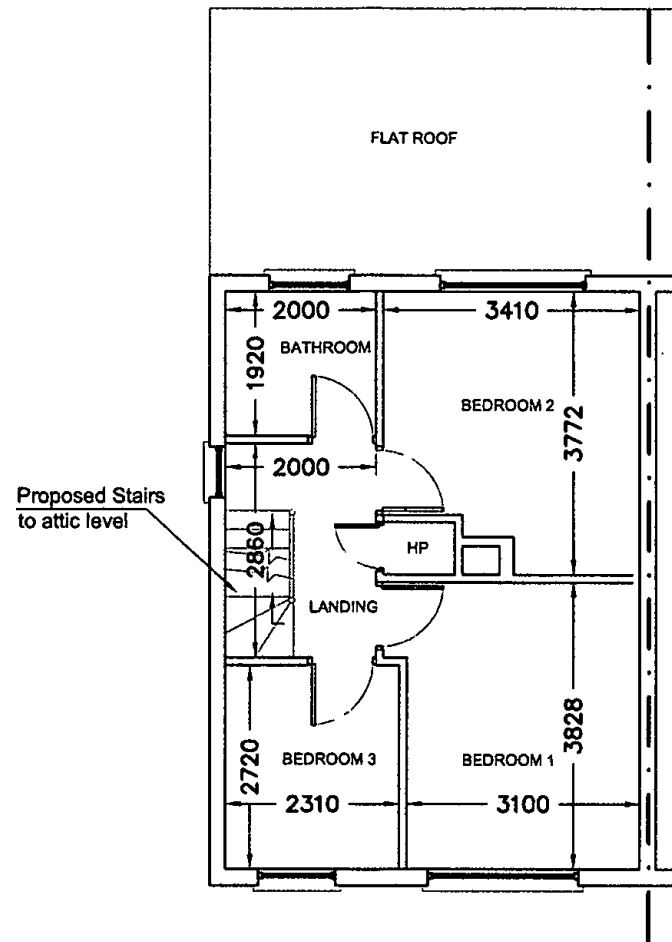

⊕ Proposed First Floor Plan
Floor Area 40m sq.
Stairs to attic level added

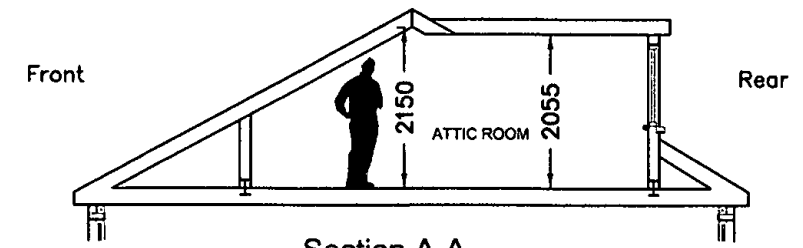

⊕ Section A-A
SCALE 1:100

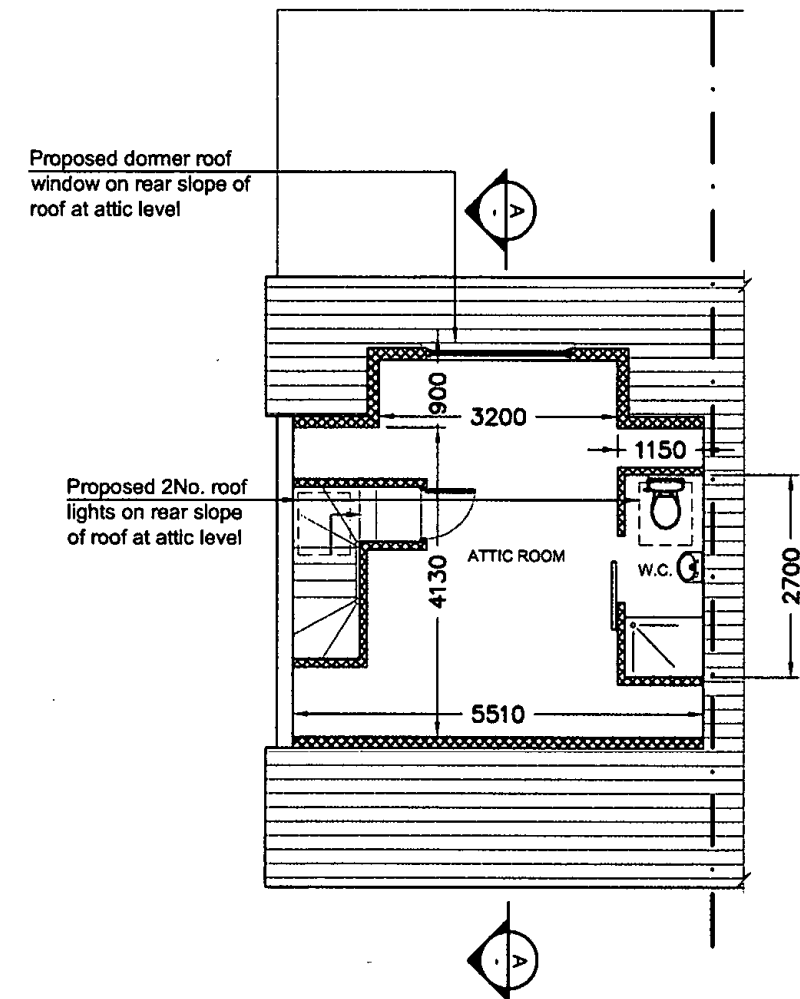

⊕ Proposed Attic Floor Plan
Floor Area 22m sq.

P	ISSUED FOR PLANNING	TW	Sept' 2022
REV:	REVISION TITLE:	DRN:	CHD: DATE:

THIS DRAWING IS ISSUED FOR PLANNING PERMISSION ONLY, AND IS NOT A CONSTRUCTION DRAWING

Architectural Planning

4 CARRIGMORE CLOSE, AYLESBURY,
Dublin 24 - Ph: 01 4148358

CLIENT: **Elaine Taaffe**
JOB TITLE: **PROPOSED WORKS AT 7 RUSHBROOK WAY,
TEMPLEOGUE, DUBLIN 6w**

TITLE: **PROPOSED FLOOR PLANS &
SECTION**

SCALE: 1:100	INITIALS: TW	DATE: Sept' 2022
JOB No: S510	DRAWING No: 002	REV: P

NOTES:
This drawing is to be read in conjunction with all relevant Engineers drawings.
Do not scale use figured dimensions ONLY.
All dimensions in millimeters unless otherwise stated.
All dimensions to be checked on site.
All building works to comply with current building regulations & in accordance with Homebond Standards.