

004 Ground Floor Layout Plan - EXISTING
01 1:100

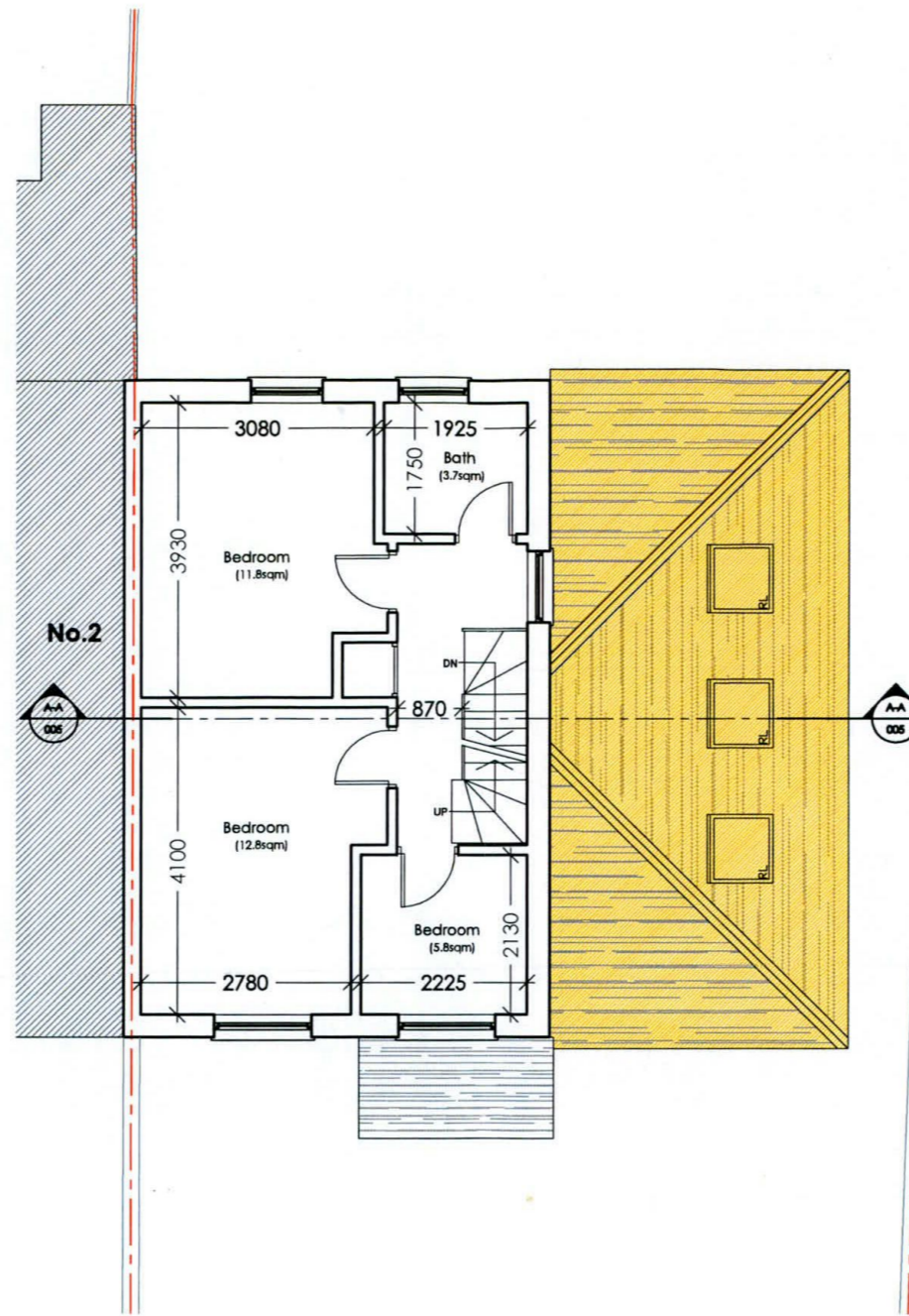

004 First Floor Layout Plan - EXISTING
02 1:100

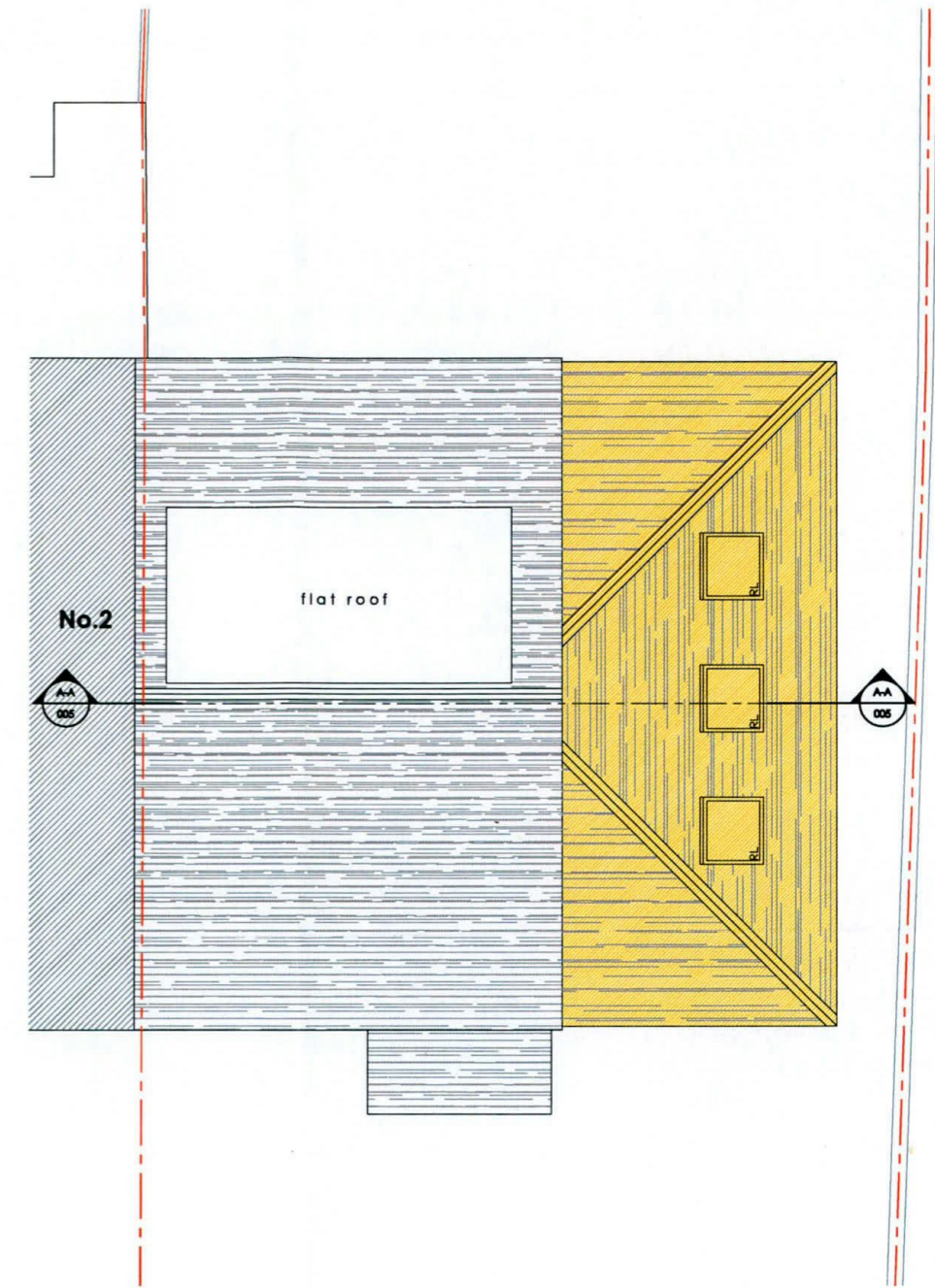

004 Roof Plan - EXISTING
03 1:100

Legend:

Location of Site Boundary indicated thus:

Neighbouring structures hatched thus:

Proposed New Extension hatched thus:



STATUS: Planning Application					
PROJECT	1 Rowlagh Green, Clondalkin, Dublin 22				
DRAWING	Floor Plans: PROPOSED				
DRAWN BY	CHECKED BY	SIGNED	SCALE	AMENDED BY	ISSUED ON
J.M.	J.M.	J.M.	1:100 @ A3		27/08/22
CAD REF:	PROJ. NO. - STATUS - DRG. NO.				REVISION
2203-Planning	2203 - PLA - 004				
THIS DRAWING IS COPYRIGHT. DO NOT SCALE. USE FIGURED DIMENSIONS ONLY.					
John Murray - 2 Neilstown Cottages, Ninth Lock Road, Clondalkin, Dublin 22.					
t. 353 (0) 1 467 0128		e. john@connerymurray.ie		t. 353 (087) 6 107 107	