

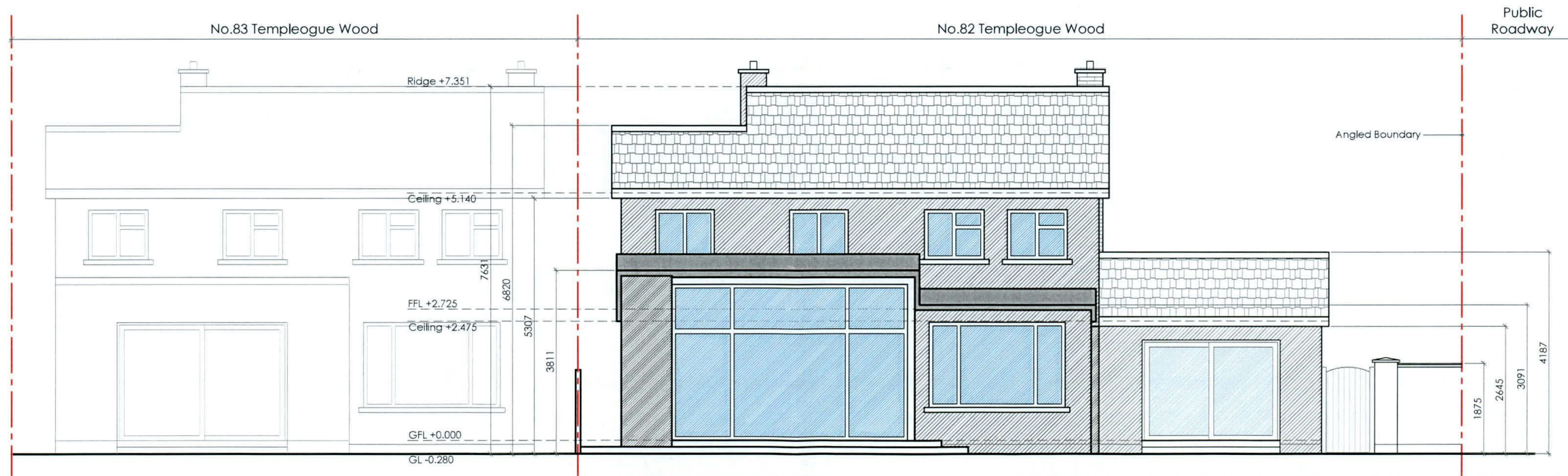



Existing Front (SW) Elevation
scale 1:100 @ A3



Existing Rear (NE) Elevation
scale 1:100 @ A3

Client David & Deirdre Campbell 82 Templeogue Wood Templeogue Dublin 6W D6W RC94	Revisions	 Chartered Institute of Architectural Technologists
--	------------------	---

STATUS OF DRAWING

PLANNING DRAWING

notes

JOE FALLON DESIGN ARCHITECTURE	First Floor, 6 Main Street, Dundrum, Dublin 14 1A Ryland Street, Buncloody, Enniscorthy, Co. Wexford	P: 01-5143688 M: 087-2566808 P: 053-9377633	A3
project Proposed Extension/Alterations @ 82 Templeogue Wood	dwg no. 22012-PL-04		
drawing Existing Elevations	job no. 22012 scale 1:100 date 28.08.22 drawn by DOM checked GS		
UNDER THE BUILDING CONTROL ACT 2007, JOE FALLON IS A REGISTERED ASSIGNED CERTIFIER. REG NO. B0244 SCS1			

All work to be carried out in accordance with the current Building Regulations and Technical Guidance Documents. These documents take precedence over any dimensions / notes / specifications on these drawings. The contractor / client is to make a thorough inspection of the site and make themselves fully aware of any peculiarities pertaining there to. The contractor is entirely responsible for the proper setting out of works on site. Written dimensions are to be used in preference to scaling. **Contractor / client is to check all dimensions prior to planning stage / construction. Any discrepancies to be reported before work is in hand.** Contractor is deemed to have included for everything required to finish off project to a satisfactory condition though not specifically described on drawings. All work to be supervised and signed off by suitably qualified persons with up to-date insurance and proper Health and Safety. All drainage works to comply with Local Authority Regulations - if in doubt contact Authority. All works must be carried out using proper materials that are fit for the use for which they are intended and for the conditions in which they are to be used; if in doubt, refer to the harmonised technical specifications. All materials and products to be fitted as per manufacturers instructions.

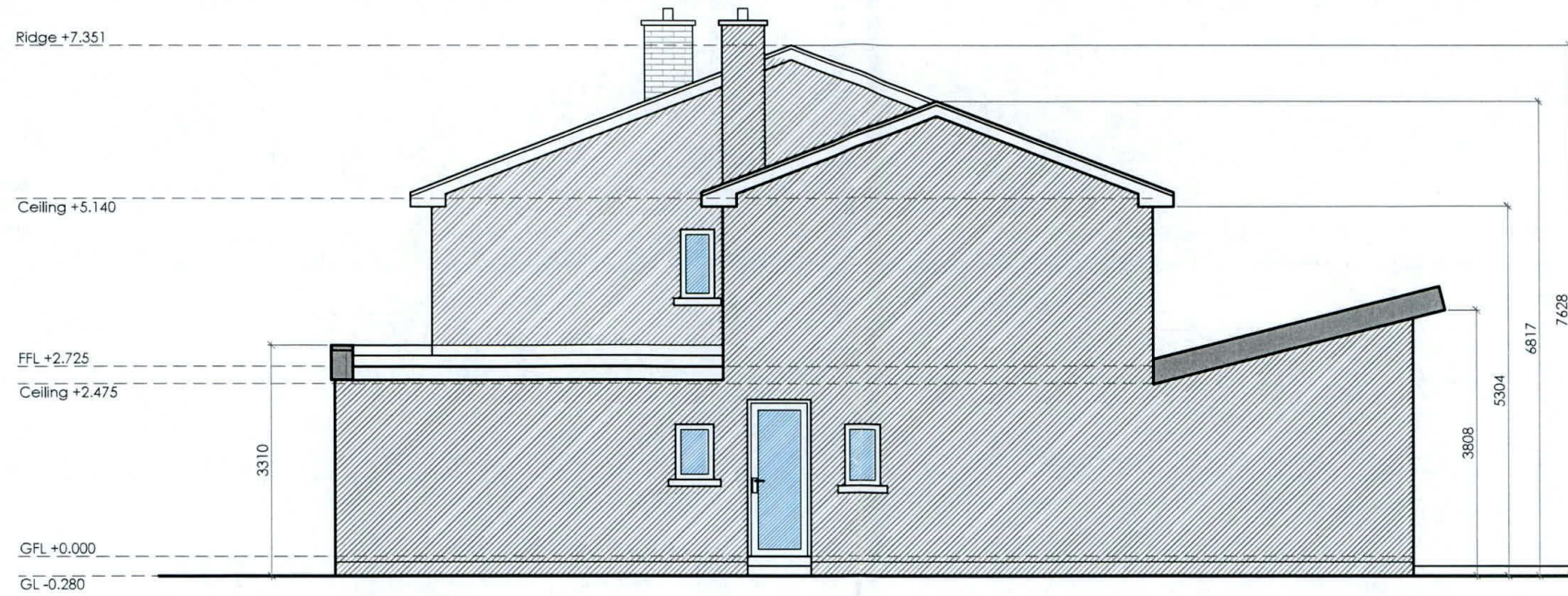

Existing Side (SE) Elevation
scale 1:100 @ A3

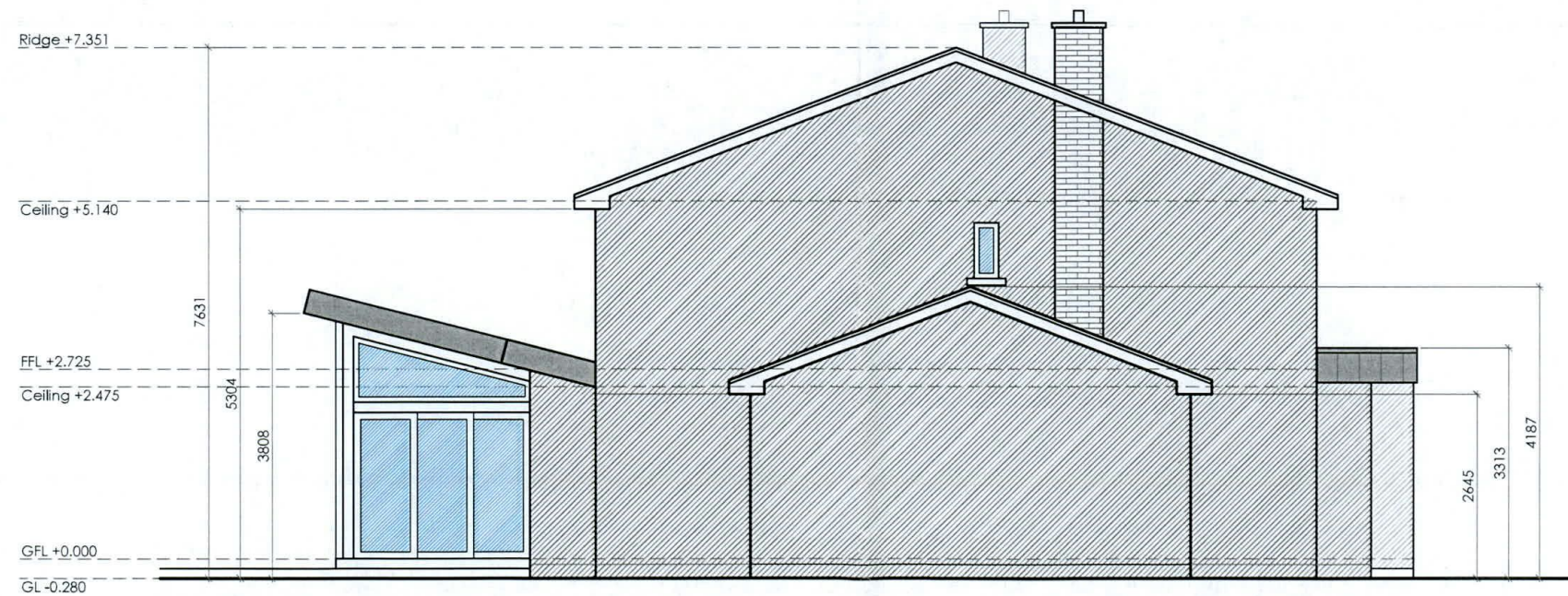

Existing Side (NW) Elevation
scale 1:100 @ A3

Client
David & Deirdre Campbell
82 Templeogue Wood
Templeogue
Dublin 6W
D6W RC94

Revisions



Chartered Institute of
Architectural Technologists

STATUS OF DRAWING
PLANNING DRAWING

JOE FALLON DESIGN ARCHITECTURE
First Floor, 6 Main Street, Dundrum, Dublin 14
1A Ryland Street, Buncloody, Enniscorthy, Co. Wexford

P: 01-5143688
M: 087-2566808
P: 053-9377633

project Proposed Extension/Alterations @ 82 Templeogue Wood
drawing Existing Elevations
job no. 22012 **scale** 1:100 **date** 28.08.22 **drawn by** DOM **checked** GS
dwg no. 22012-PL-05

UNDER THE BUILDING CONTROL ACT 2007, JOE FALLON IS A REGISTERED ASSIGNED CERTIFIER. REG NO. B0244 SCS1

A3

notes
All work to be carried out in accordance with the current Building Regulations and Technical Guidance Documents. These documents take precedence over any dimensions / notes / specifications on these drawings. The contractor / client is to make a thorough inspection of the site and make themselves fully aware of any peculiarities pertaining there to. The contractor is entirely responsible for the proper setting out of works on site. Written dimensions are to be used in preference to scaling. **Contractor / client is to check all dimensions prior to planning stage / construction. Any discrepancies to be reported before work is in hand.** Contractor is deemed to have included for everything required to finish off project to a satisfactory condition though not specifically described on drawings. All work to be supervised and signed off by suitably qualified persons with up to-date insurance and proper Health and Safety. All drainage works to comply with Local Authority Regulations - if in doubt contact Authority. All works must be carried out using proper materials that are fit for the use for which they are intended and for the conditions in which they are to be used; if in doubt, refer to the harmonised technical specifications. All materials and products to be fitted as per manufacturers instructions.