

Notes

Do not scale from this drawing.
Use figured dimensions only.
All errors and omissions to be reported to the Architect.
This drawing is to be read in conjunction with relevant consultant's drawings.
All dimensions are in millimetres and all levels are in meters to match Datums unless otherwise noted.

This drawing is for planning purposes only and not for construction.
This drawing or design may not be reproduced without permission.

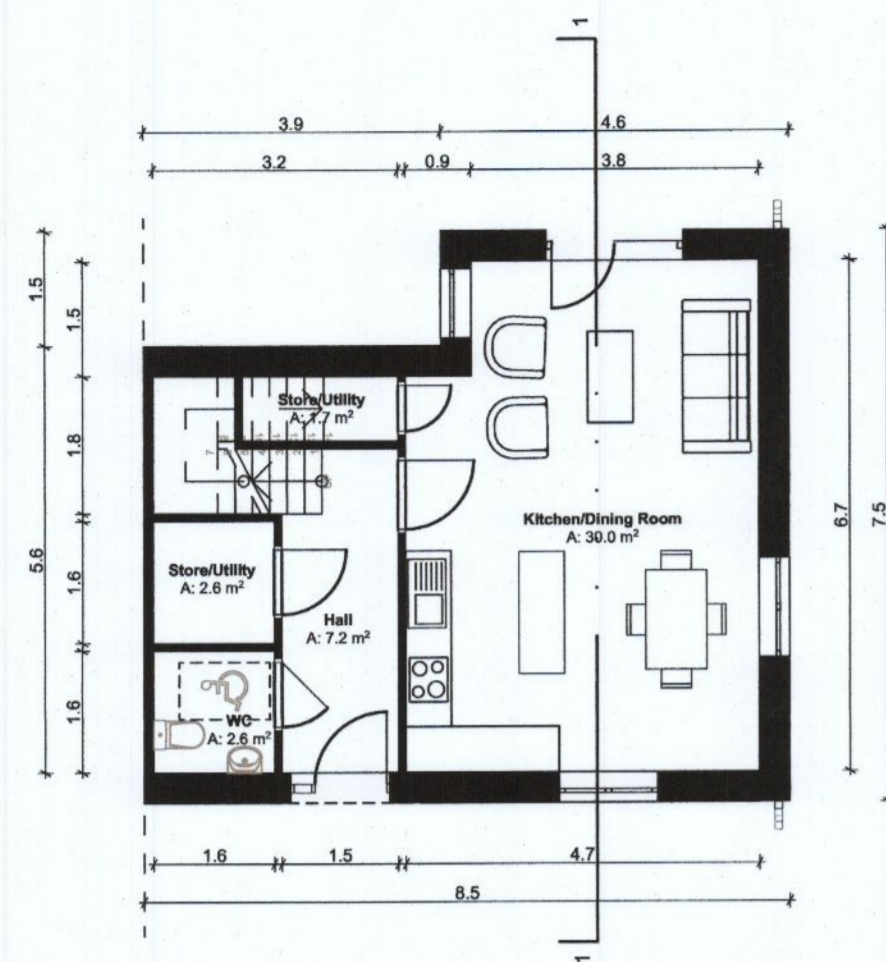

Ground Floor Plan
SCALE 1:100

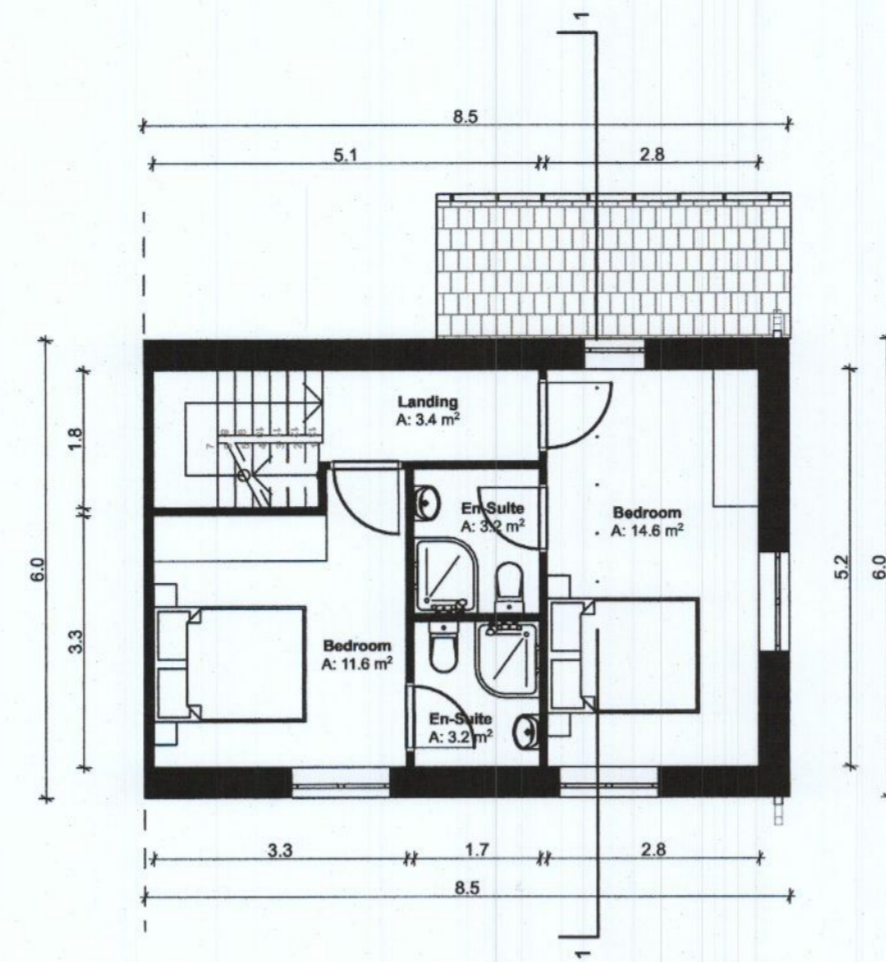

First Floor Plan
SCALE 1:100

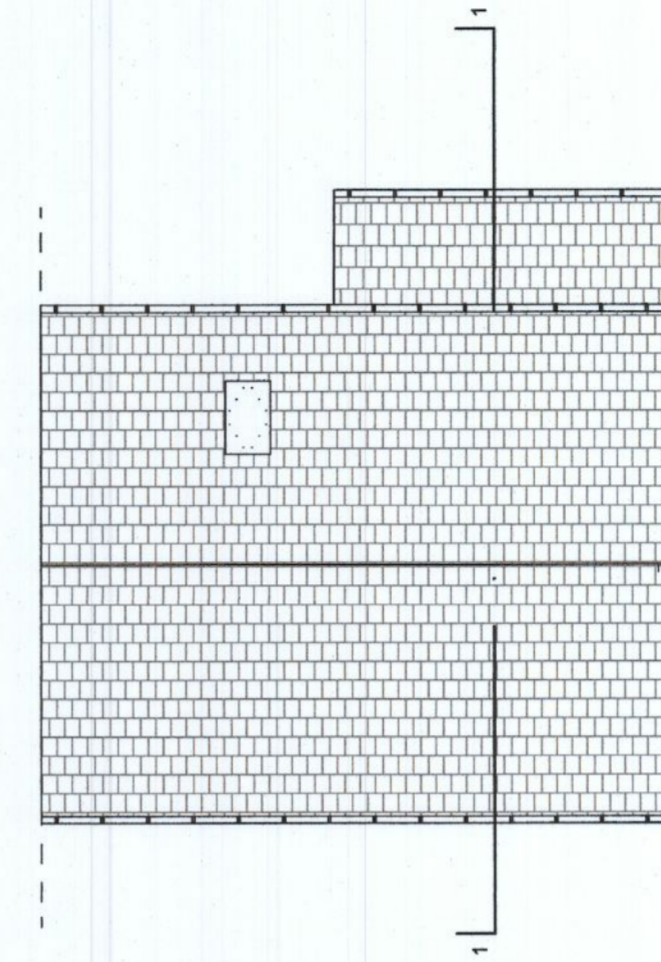

Roof Plan
SCALE 1:100

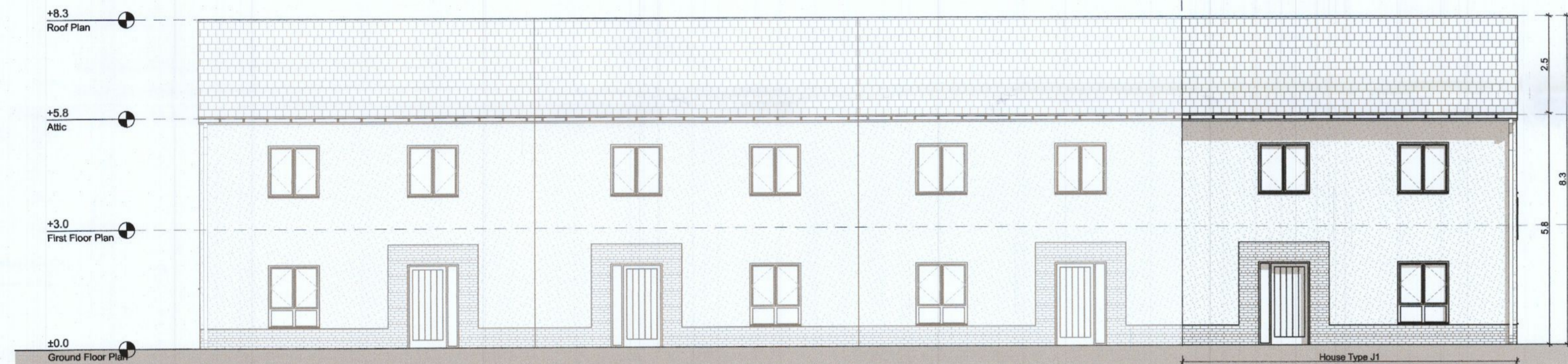

Elevation
SCALE 1:100

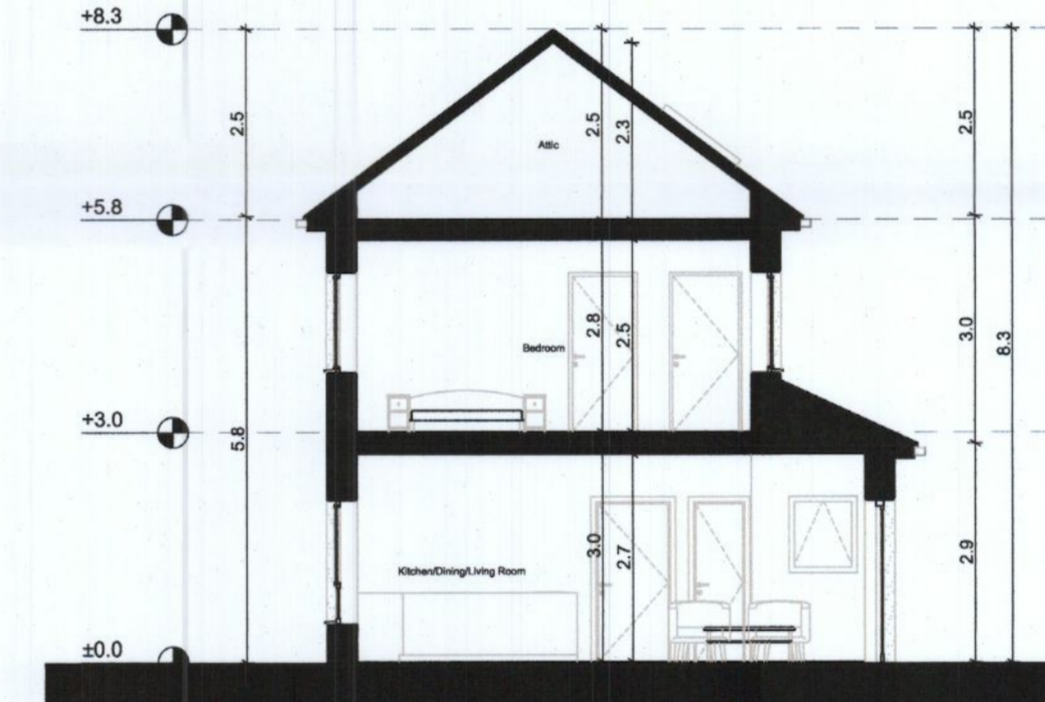

Typical Section
SCALE 1:100

House Type - J1 - Gross Internal Area		
Area Type	Proposed Area	DoHPCLG Area Min.
Ground Floor	50.3 m ²	
First Floor	41.6 m ²	
Grand Total	91.9 m ²	80.0 m ²

House Type - J1 - Space Provision & Room Sizes		
Area Type	Proposed Area	DoHPCLG Area Min.
Aggregate Bedroom Area	26.2 m ²	25.0 m ²
Aggregate Living Area	30.0 m ²	30.0 m ²
Main Living Area	30.0 m ²	13.0 m ²

House Type - J1 - Storage Provision		
Area Type	Proposed Area	DoHPCLG Area Min.
Storage	4.3 m ²	4.0 m ²

Refer to Site Plan for:
- Finished floor levels to survey datum
- Orientation
- Handing of type for each unit

Unit Number: 229, 234.

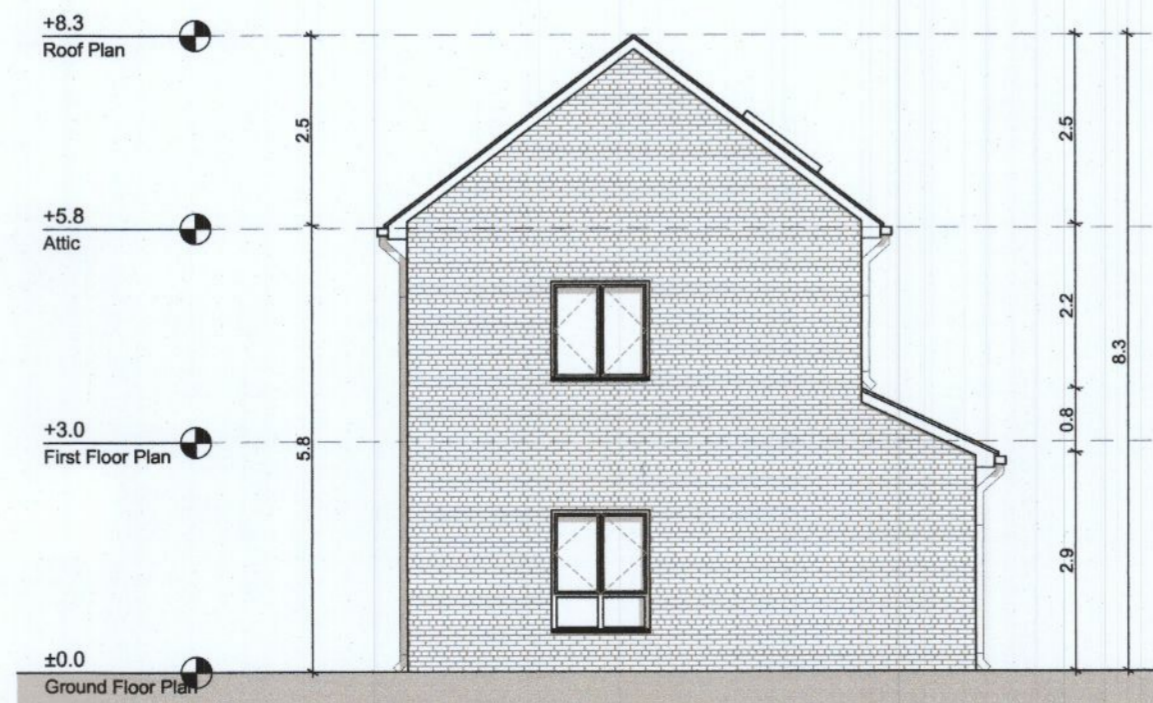

Elevation
SCALE 1:100

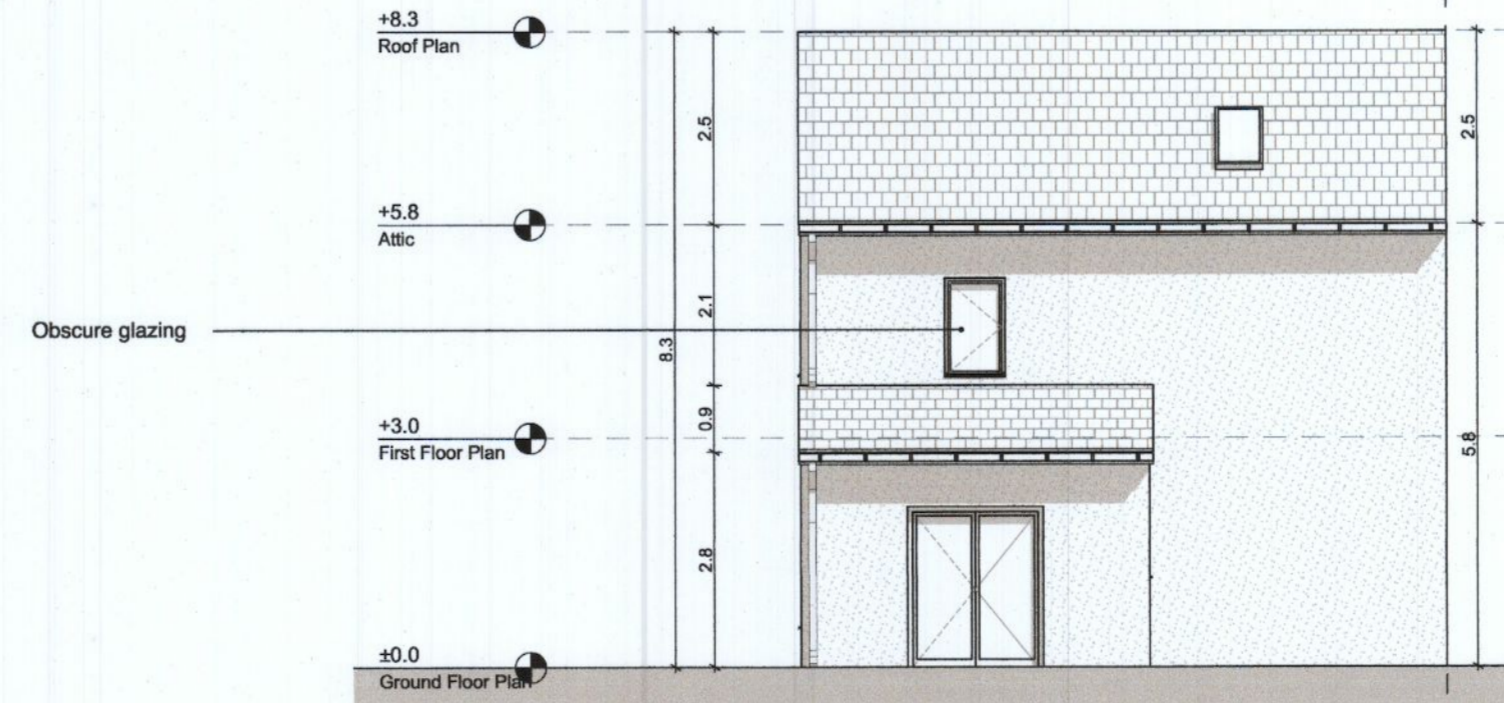

Elevation
SCALE 1:100

NOTES ON FINISHES:	
ROOF:	TO BE FINISHED IN SLATE OR CONCRETE ROOF TILES IN SELECTED COLOUR OR SIMILAR APPROVED
WALLS:	SELECTED CLAY BRICKWORK WHERE INDICATED OTHERWISE SELECTED SELF-COLOURED RENDER
JOINERY:	ALL WINDOWS AND DOORS, FRAMES AND LEAFS TO BE ALUMINIUM POWDER COATED TO APPROVED COLOUR OR UPVC OR PAINTED TIMBER TO APPROVED COLOUR. OBSCURE GLAZING WHERE INDICATED TO SENSITIVE
WINDOWS:	
RAINWATER GOODS:	GUTTERS, DOWNPIPES AND FIXINGS TO BE UPVC OR ALUMINIUM POWDER COATED TO SELECTED COLOUR TO MATCH ROOF SLATES.
SOLAR PANELS:	INDICATIVE SOLAR PANEL POSITION, FINAL SOLAR PANEL POSITION DEPENDS ON HOUSE ORIENTATION. THE SOLAR PANELS INDICATED ARE A PROVISIONAL OPTION TO SATISFY RENEWABLE ENERGY REQUIREMENTS OF BUILDING REGULATIONS PART L. SOLAR PANELS MAY BE OMITTED IN FAVOUR OF ALTERNATIVE RENEWABLE ENERGY OPTIONS.



RIA	Planning Application Clarification of Additional Information	DAVEY + SMITH ARCHITECTS
<small>DELPH ARCHITECTS + PLANNERS 11 SEAPORT BUILDING, 44/45 CLONTARF ROAD, CLONTARF, DUBLIN 3 PH: 01 2447638 EMAIL: info@delphbuild.com WEB: www.delphbuild.com</small>		
<small>Layout ID: PH 005 - House Type J1 - 2 Bed Wide Frontage End Terrace</small>		
<small>Project: Adamstown SDZ - Phase 3</small>		
<small>Drawing Name: Proposed Plans, Section and Elevations</small>		
<small>Scale: 1:100</small>		<small>Job No: D1515</small>
<small>Status: PLANNING</small>		<small>Date: 28/09/2022</small>
<small>THESE DRAWINGS ARE TO BE READ IN CONJUNCTION WITH RELEVANT CONSULTANT DRAWINGS. ACTIVITY PROJECTS OF ANY KIND. CHECK DIMENSIONS ON SITE. USE FIGURE DIMENSIONS ONLY. COPYRIGHT RESERVED FOR DAVEY + SMITH ARCHITECTS LTD.</small>		