

Building Area - 23m<sup>2</sup> (247.57 ft<sup>2</sup>)

# Ground Floor Plan

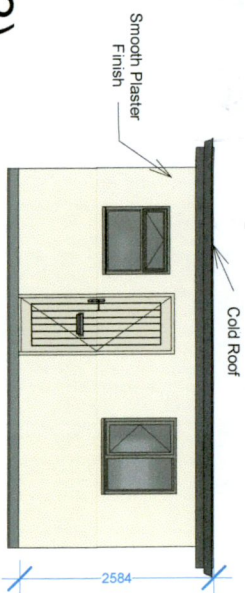

## Front Elevation

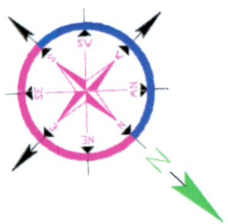
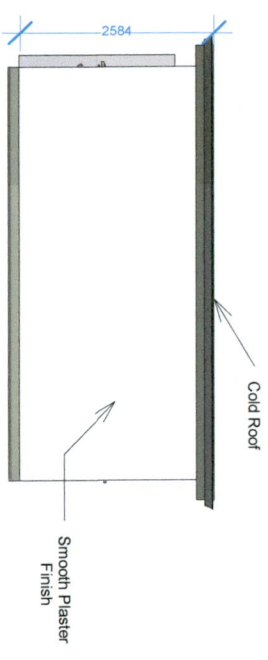

## Right Elevation

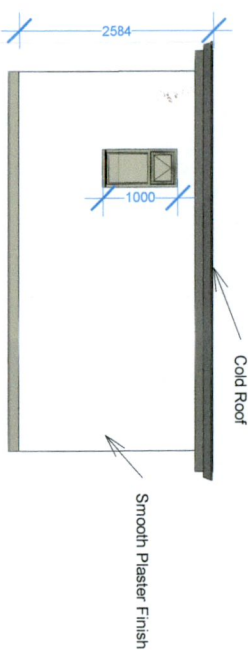

## Rear Elevation

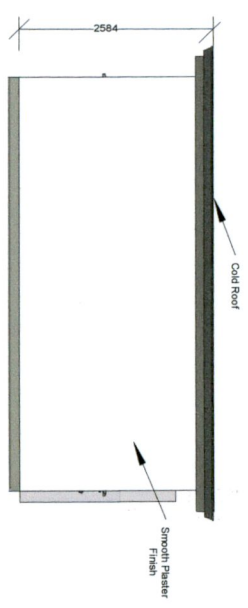

## Left Elevation

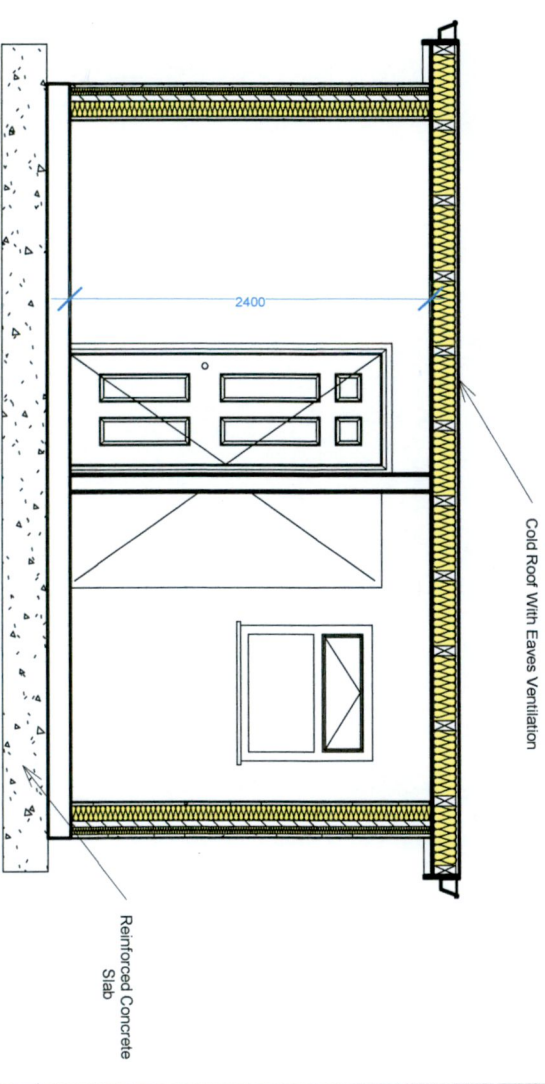
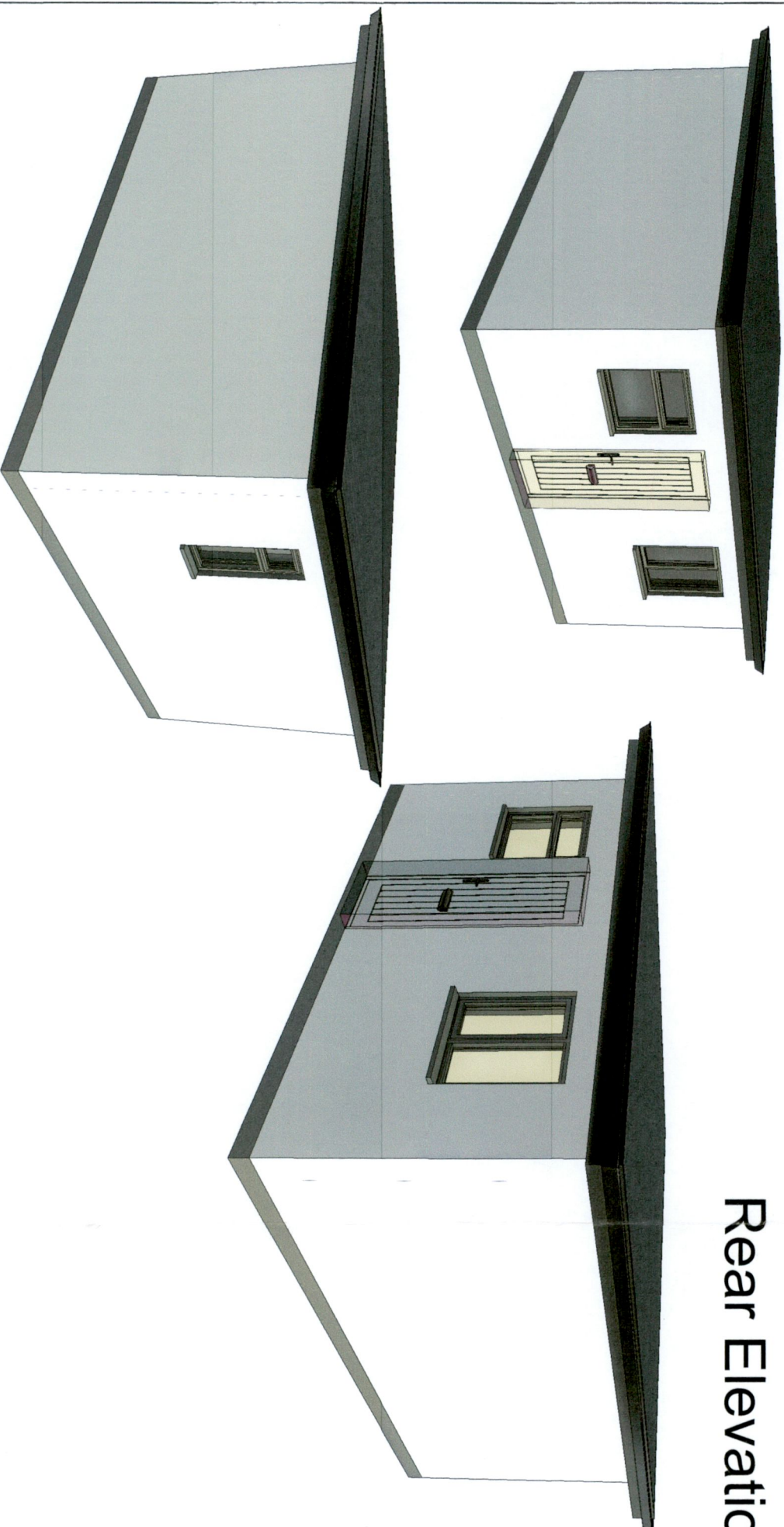

## Section View (Scale - 1:50)

0 1M 2M 4M  
SCALE: 1:100 (A3)

THIS DRAWING IS COPYRIGHT © NO PART OF THIS DOCUMENT MAY BE REPRODUCED OR TRANSMITTED IN ANY FORM OR STORED IN ANY RETRIEVED SYSTEM OF ANY NATURE WITHOUT THE WRITTEN PERMISSION OF ONOR DESIGN AS COPYRIGHT HOLDER EXCEPT AS AGREED FOR USE ON THE PROJECT FOR WHICH THE DOCUMENT WAS ORIGINALLY ISSUED.

DO NOT SCALE FROM THIS DRAWING. WORK ONLY FROM FIGURED DIMENSIONS. CONTRACTOR TO CHECK ALL DIMENSIONS ON SITE. ALL ERROR AND OMISSIONS TO BE IMMEDIATELY REPORTED TO ONOR DESIGN



# ONOR Design

DESIGN FINANCE BUILD

Dublin: 13 Adelaide Road, Dublin 2, D02 P950  
Cavan: Carricknabrick House, Loughduff, Co. Cavan, H12 VY66  
0876947796 / design@onor.ie / www.onor.ie

**CLIENT PROJECT** Valeria Mihai  
Retention permission For A Gym And Utility Room

**ADDRESS PROJECT NO.** 8 Liffey Avenue, Liffey Valley Park, Lucan, Dublin  
22424

**DRAWING TITLE** Retention permission For A Gym And Utility Room

**ISSUED** For Planning

**DRAWING**  
22424 - PR - 01

Date: 01 Jul 2022

Drawn - Caoilinn O'Reilly

Checked - Claire O'Neill

REV