

GENERAL NOTES:

- A. THIS DRAWING IS TO BE READ IN CONJUNCTION WITH ALL RELEVANT ARCHITECTURAL DRAWINGS, THE SPECIFICATION, AND ALL RELEVANT STANDARD DETAIL DRAWINGS.
- B. THIS DRAWING IS TO BE READ IN CONJUNCTION WITH ALL RELEVANT CIVIL, STRUCTURAL, MECHANICAL AND ELECTRICAL DRAWINGS TOGETHER WITH THE SPECIFICATIONS AND SCHEDULES.
- C. ALL DIMENSIONS IN MILLIMETRES. DO NOT SCALE FROM THIS DRAWING. USE FIGURED DIMENSIONS ONLY.
- D. CONTRACTOR MUST VERIFY ALL DIMENSIONS ON SITE BEFORE SETTING OUT, COMMENCING WORK, OR PRODUCING ANY SHOP DRAWINGS.

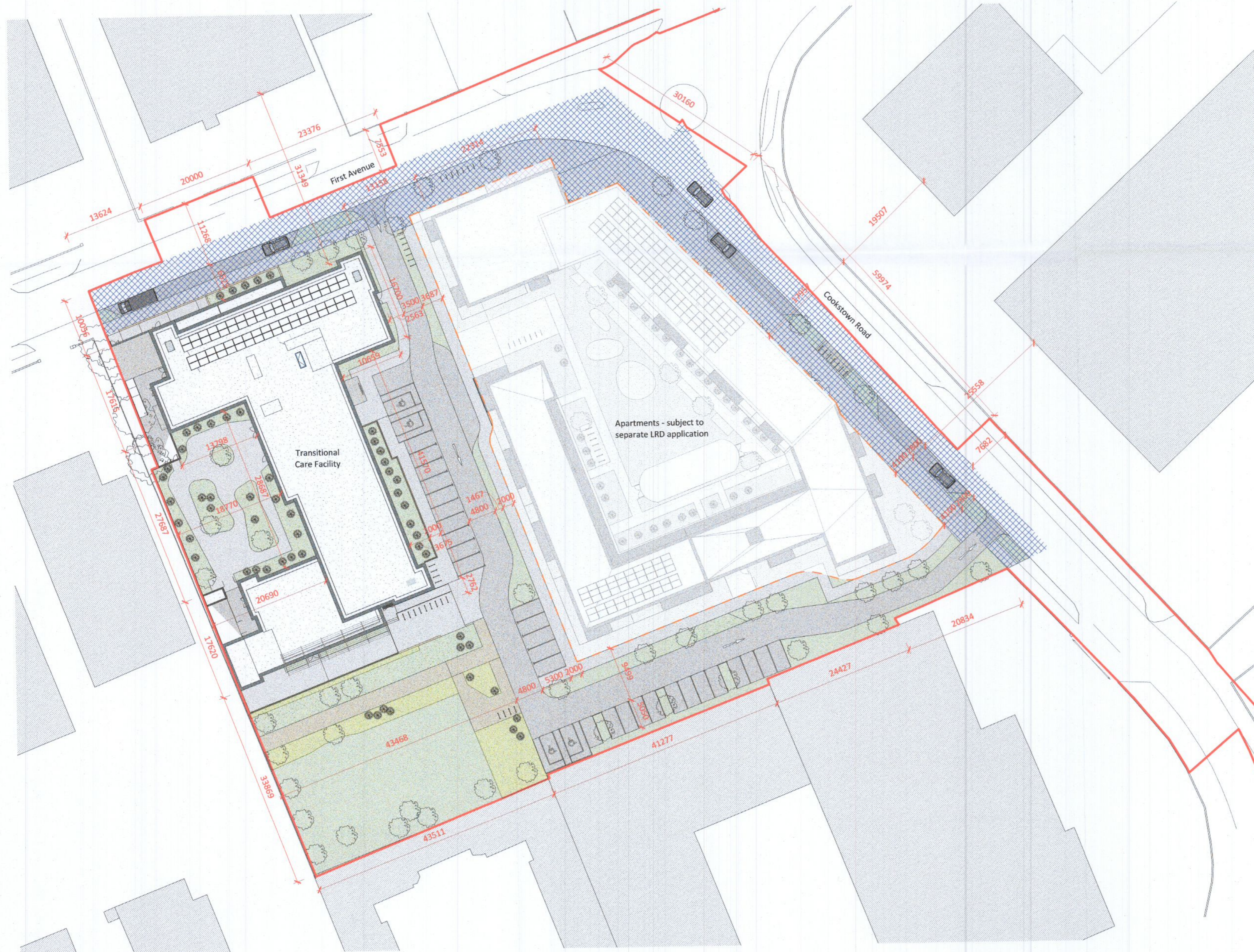

- Site Boundary
- Area to be taken-in-charge (1946m²)



Dimensions are in millimetres unless otherwise noted.
Levels shown are relative to OS Malin Head datum.

Refer to accompanying drawings from civil engineers O'Connor Sutton Cronin (OCSC) for upgrades to water and drainage infrastructure.

Rev	Description	By	Ckd	Date

e ml
architects

20 Cruises Street
Limerick
V94 R6P9
Ireland

37 Fitzwilliam Pl.
Dublin 2
D02 YT52
Ireland

(061) 312249
limerick@eml.ie

(01) 6707677
dublin@eml.ie

www.eml.ie



Client	Bartra Property (Cookstown) Limited	Date	12/09/2022
Job	3514 - First Avenue	Scale @ A2	1 : 500
Sheet Title	Proposed Site Plan - Taking-in-charge - Transitional Care Facility		
Drawn by	AH	Checked by	TM
Job No.	3514	Stage	PL
Drawing No.	3514-EML-ZZ-ZZ-DR-A-0009		Suitability Rev
<small>Project - Originator - Zone - Level - Doc Type - Role - Number</small>			