

LEGEND

ARBORICULTURAL IMPACT

TREES RETAINED

- TREES REMOVED TO FACILITATE DEVELOPMENT
- TREES OF VERY LOW VALUE WHICH SHOULD BE REMOVED FOR REASONS OF SOUND ARBORICULTURAL MANAGEMENT

PLANNING BOUNDARY

DRAWING TO BE INTERPRETED WITH REFERENCE TO THE ARBORICULTURAL ASSESSMENT & IMPACT REPORT

REV	DATE	DESCRIPTION

PROJECT:	Transitional Care Facility, Unit 21 First Avenue, Coosdown Industrial Estate, Dublin 24
JOB NO:	T000002
DRAWING:	ARBORICULTURAL IMPACT
SCALE:	1:250 @ A1
DRAWN BY:	CHUAN KEATING
DATE:	13/10/22
STATUS:	PLANNING
DRAWING NO.:	102

NOTES:
1. This drawing is a site plan showing the location of trees on the site.
2. The drawing is for information only and does not constitute a contract.
3. The drawing is the property of CMK Hort & Arb Ltd.



CMK
Hort & Arb Ltd.

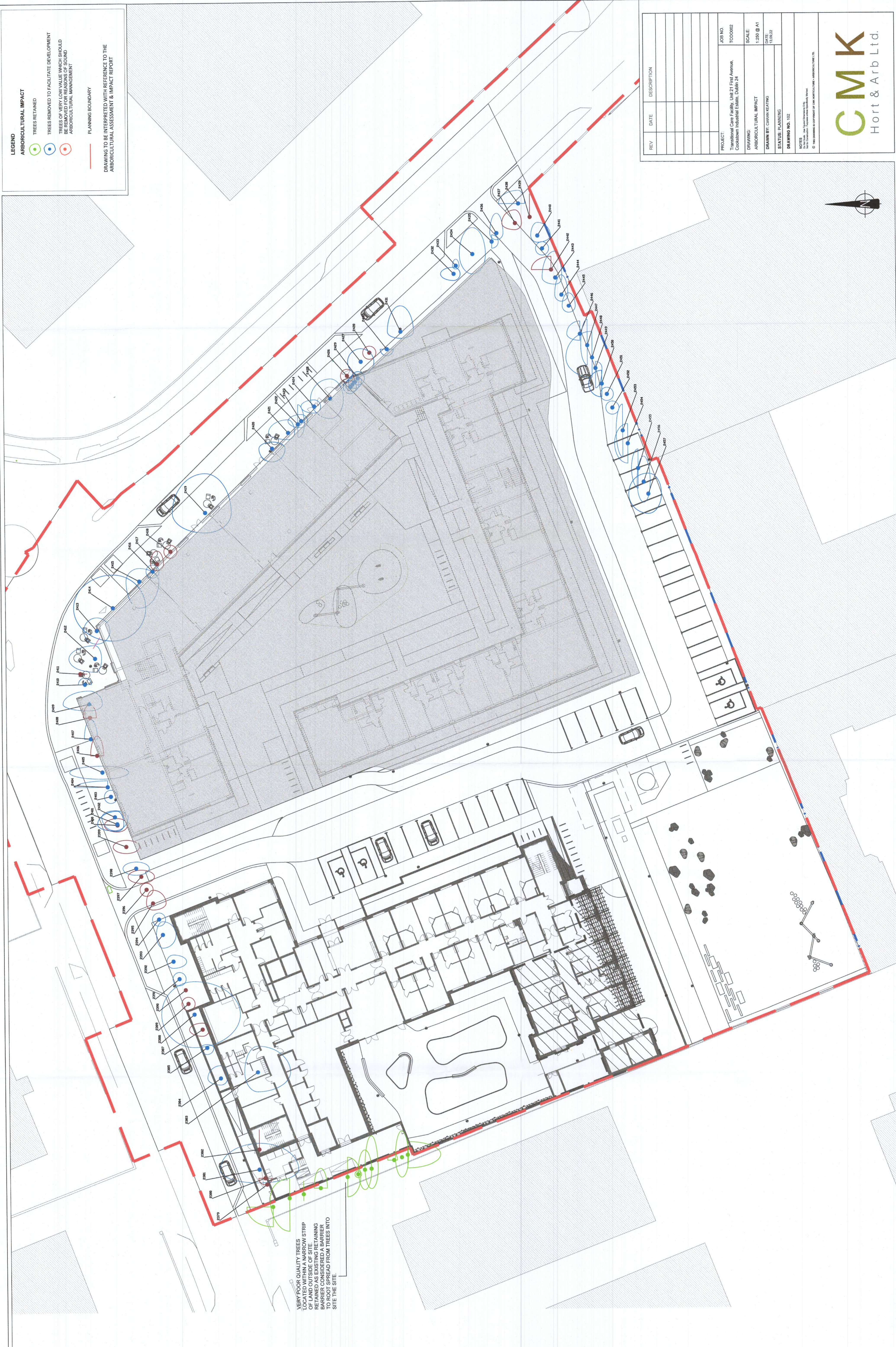

VERY POOR QUALITY TREES
LOCATED WITHIN A NARROW STRIP
OF LAND OUTSIDE OF SITE
BOUNDARY. THESE TREES
REQUIRE CONSIDERABLE
ROOT SPREAD FROM TREES INTO
SITE THE SITE.