

Existing Southeast Elev
1:200

1
102

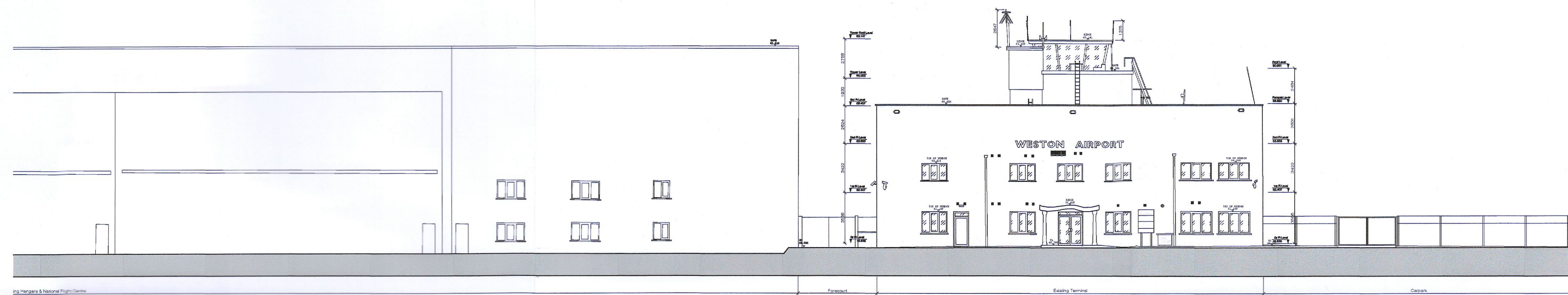

Existing Northwest Elev
1:200

2
102

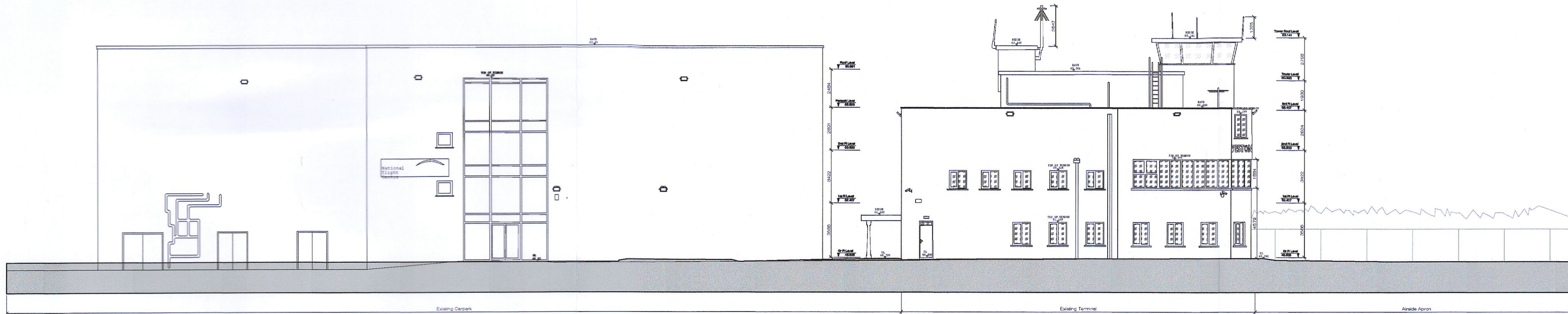

Existing Southwest Elev
1:200

3
102

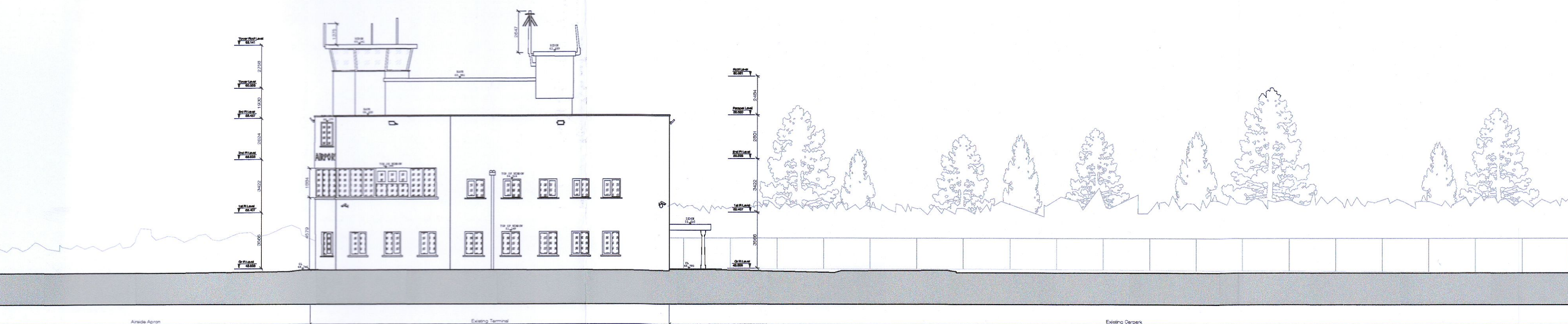

Existing Northeast Elev
1:200

4
102

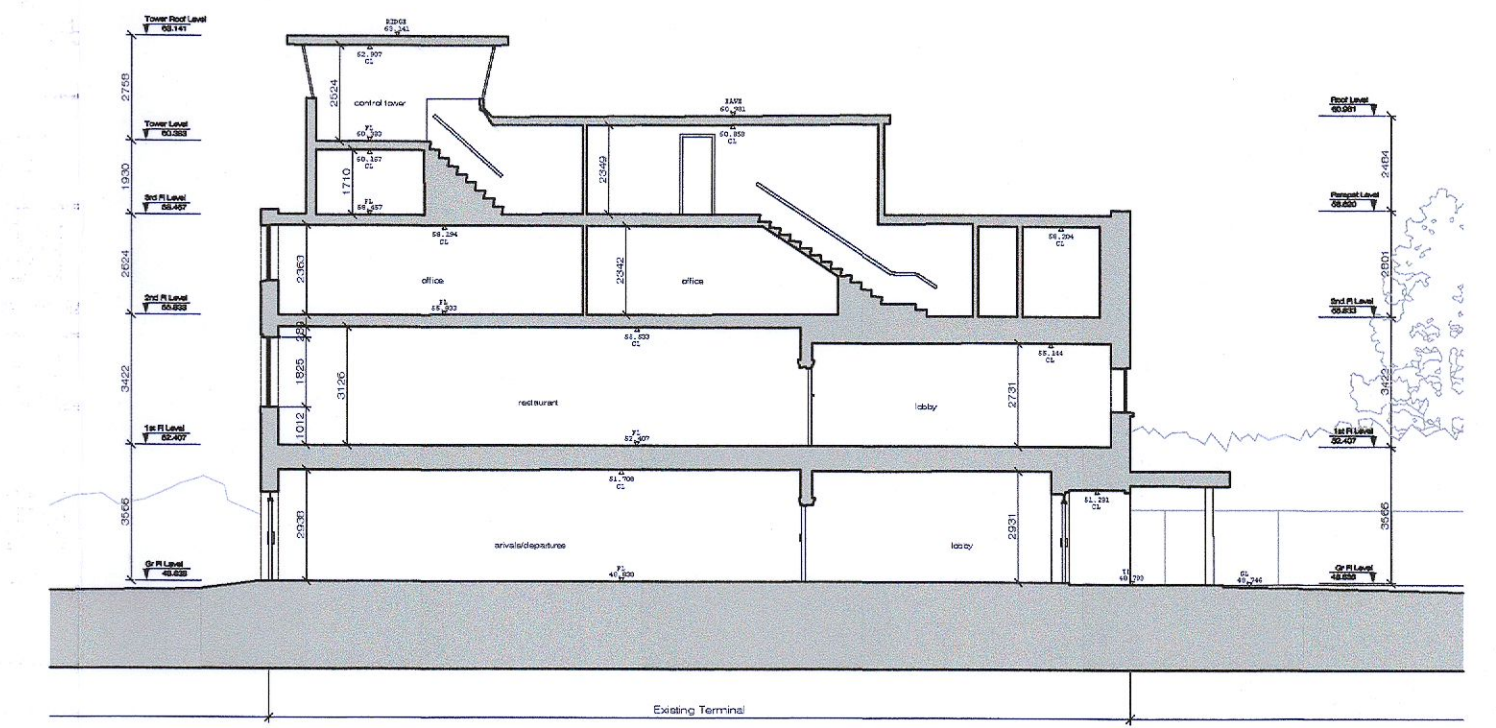

Existing Section AA
1:200

5
102

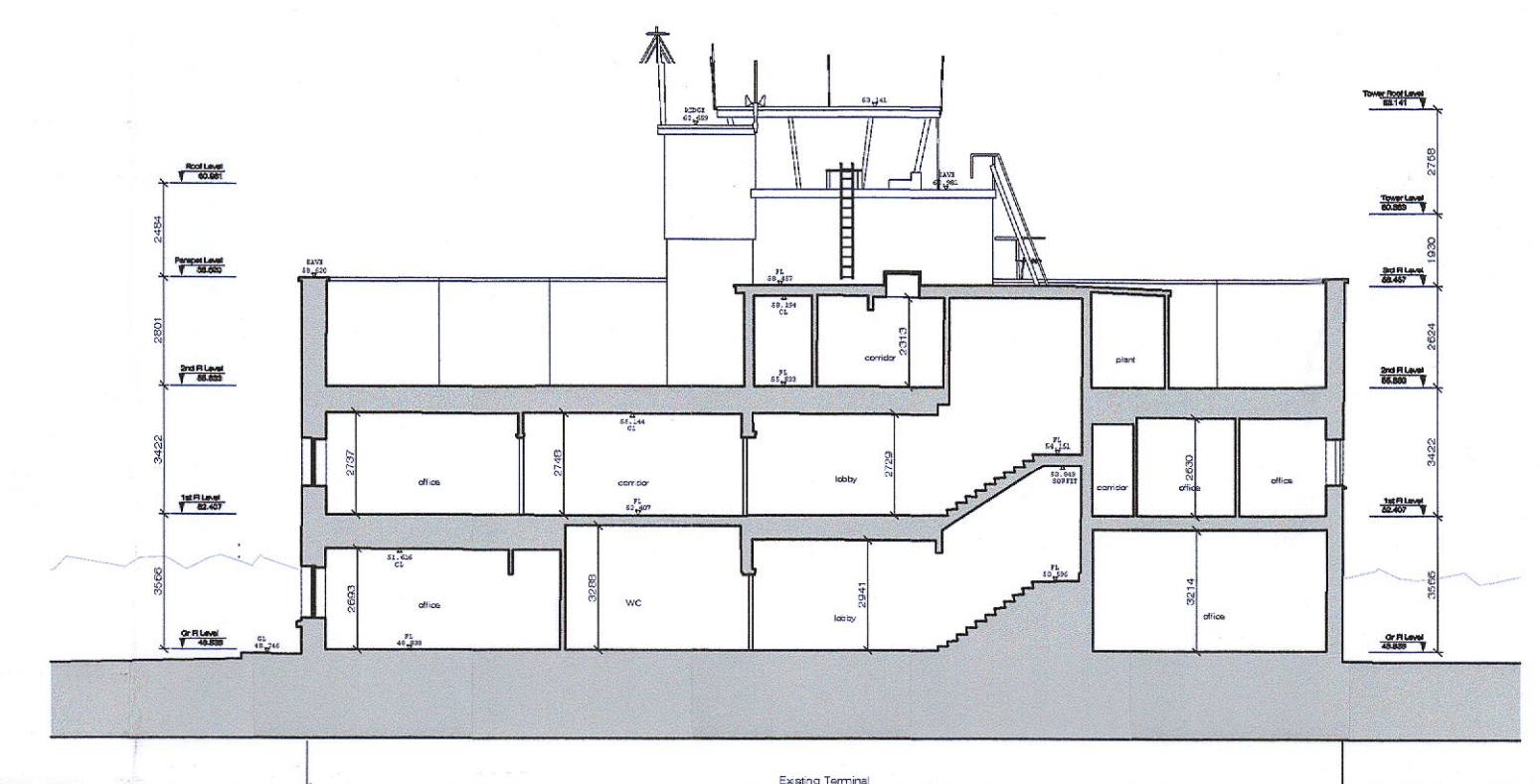

Existing Section BB
1:200

6
102

DO NOT SCALE FROM THE DRAWING.
USE PROVIDED DIMENSIONS IN ALL CASES.
VERIFY ALL DIMENSIONS TO AVOID COSTLY MISMATCHES.

Rev.	Date	By	Comments

SPECIAL NOTES:
All site dimensions to be checked by Contractor.
Build dimensions to be verified immediately if any discrepancies.
Be sure to coordinate all materials and components.
Any discrepancies between Engineering, I&E or other services
changes to be reported to N&K Architects at the earliest opportunity.
N&K Architects will not accept any changes or omissions from
these data without prior approval from the office.
Distribution of copies will be as follows:
Distribution of copies will be as follows.

PLANNING

Project:
Proposed Extension & Upgrade
at Clubhouse/Terminal
for Weston Airport

Title:
Existing Sections/ Elevs

Date	Scale	Drawn	Checked	Rev
04/04/22		MW	MW	
File Ref	W/007/working			
Draw Series	100 - Planning			

Number:
937A-102

Sheet No:
x of x



N&K Architects,
611 Marston Square,
Dublin 2,
Ireland.
Tel: 353-1-6525706
Email: info@n&karchitects.com
www.n&karchitects.com

THIS DRAWING IS COPYRIGHT