

Existing Gr Fl Plan  
1:100

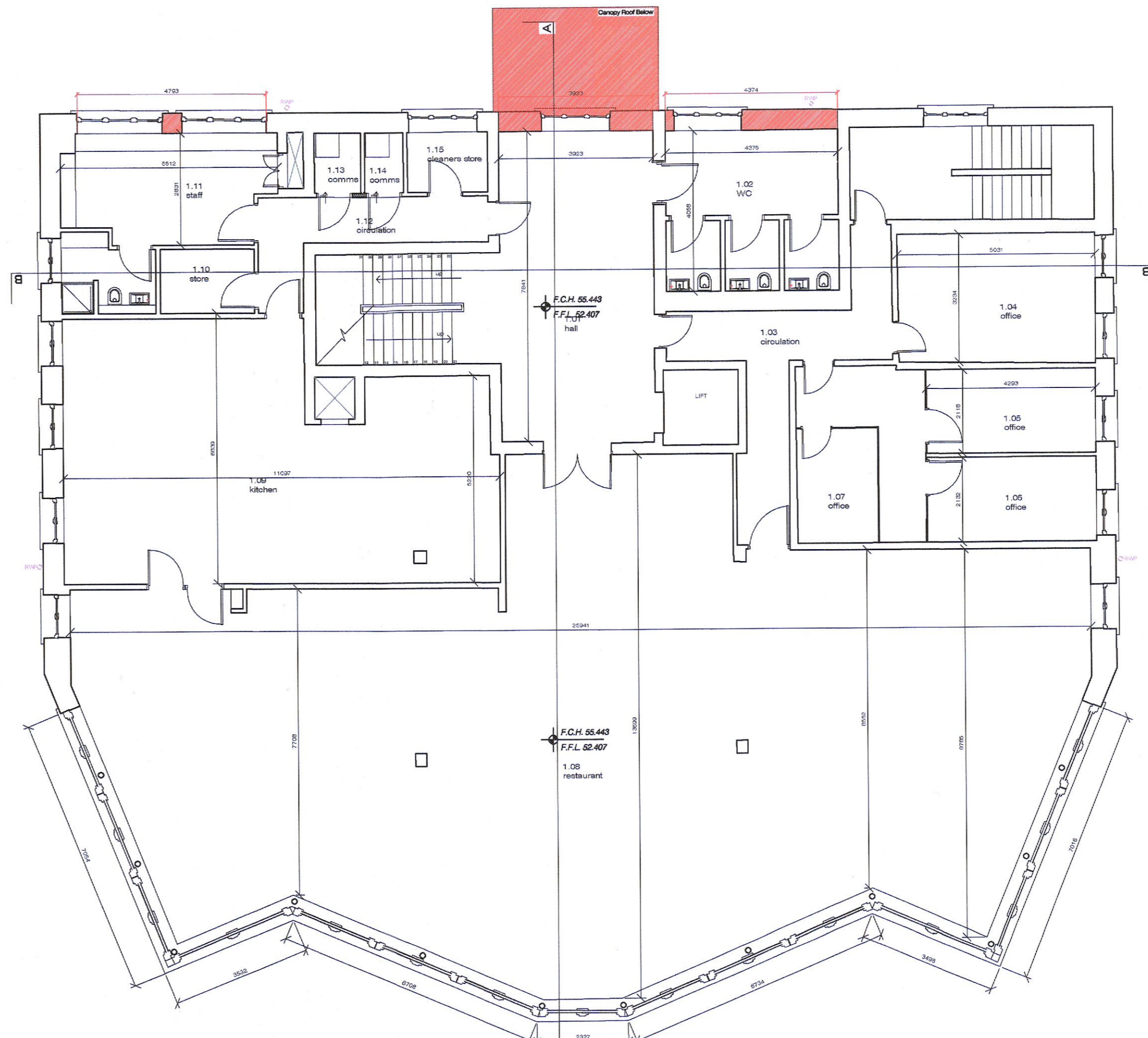

Existing 1st Fl Plan  
1:100

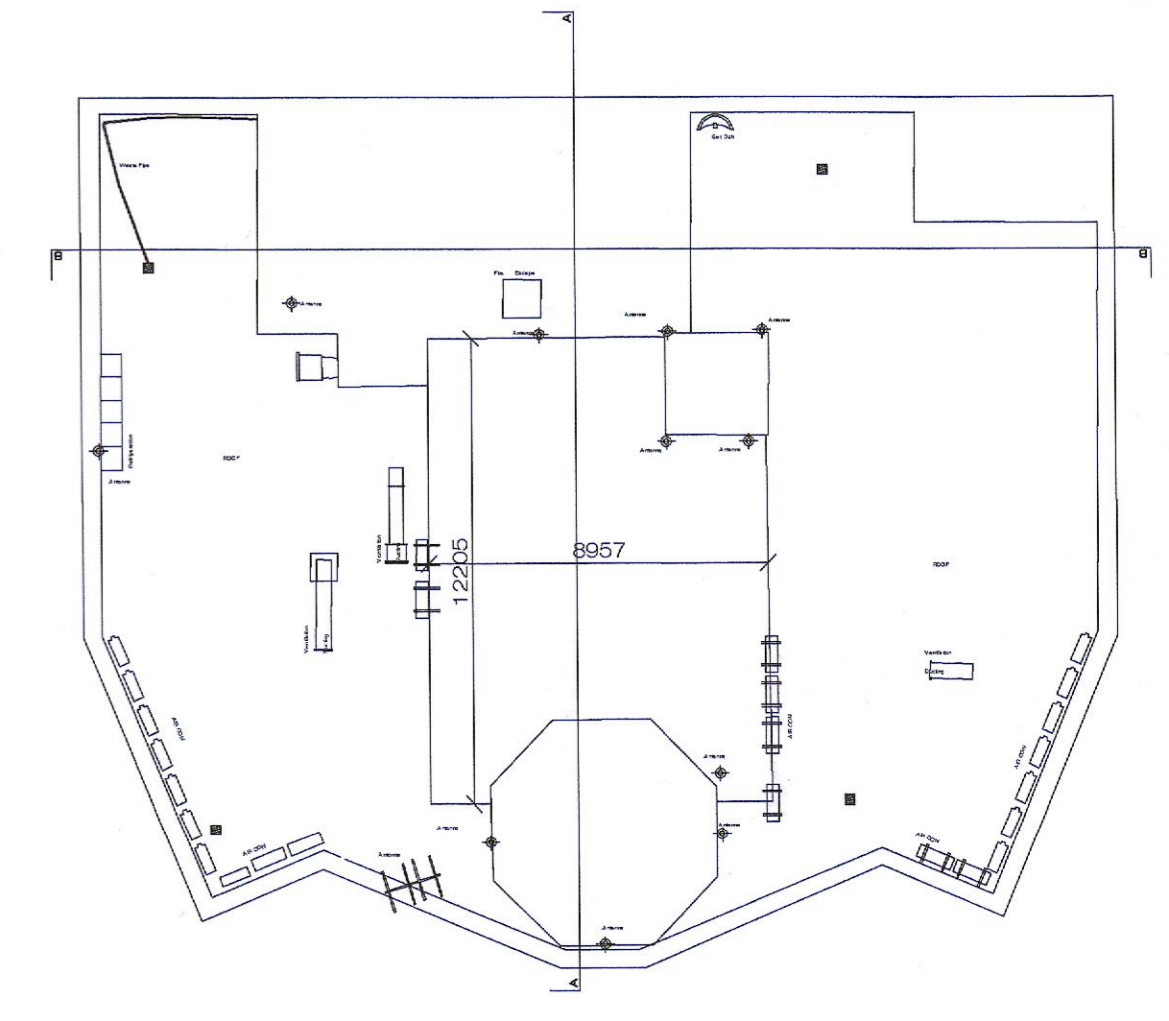

Existing Roof Plan  
1:200

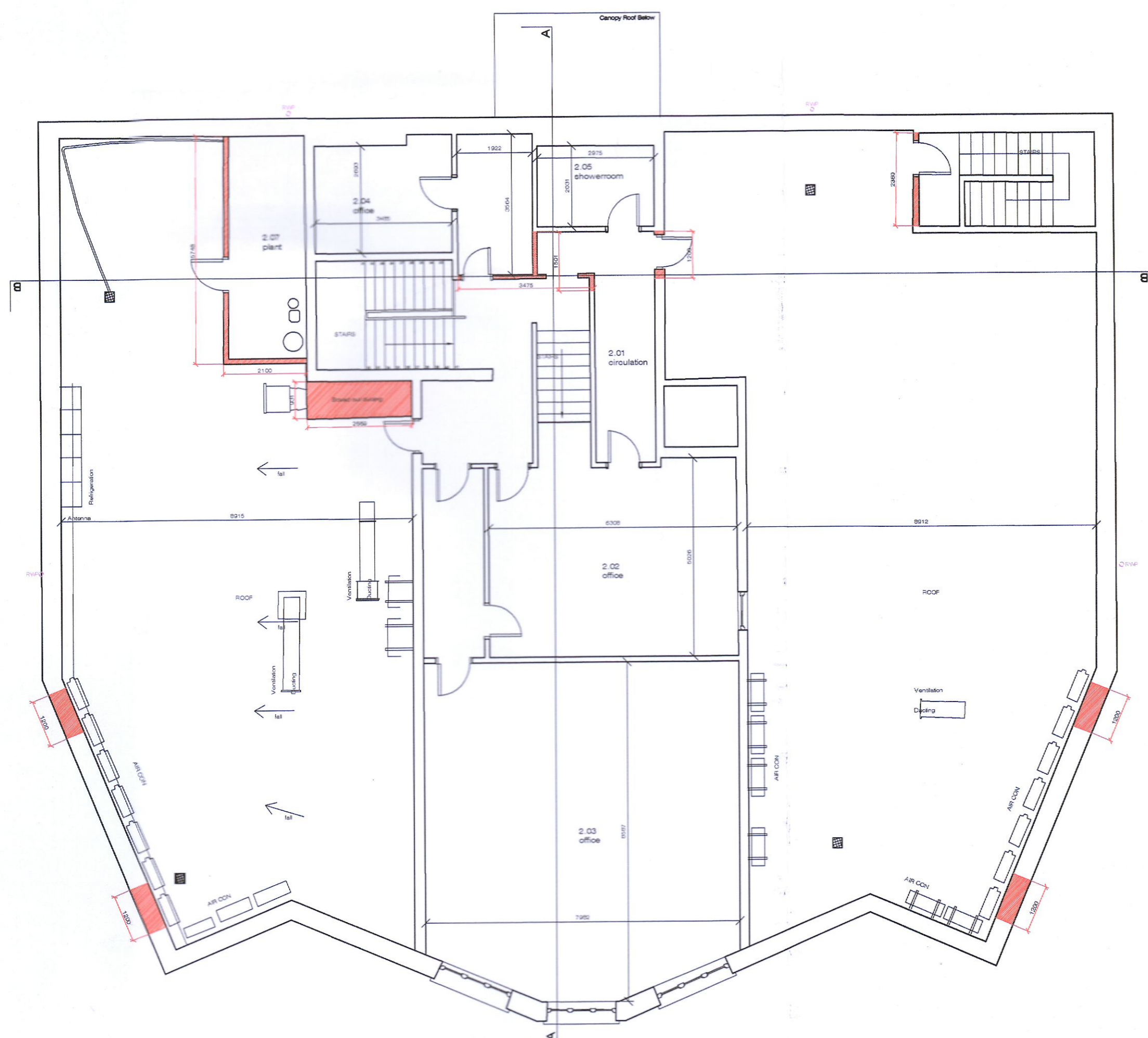

Existing 2nd Fl Plan  
1:100

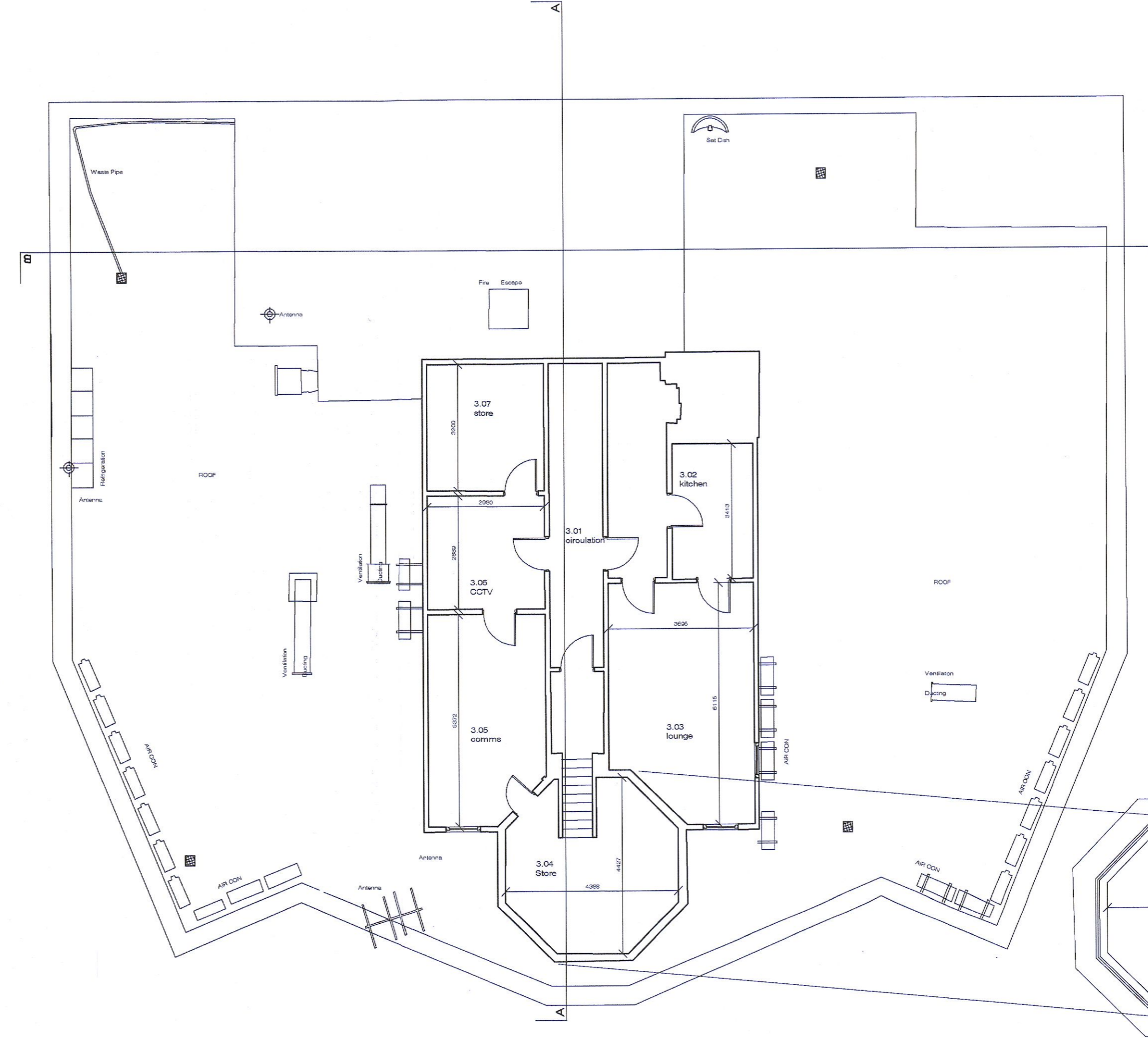

Existing 3rd Fl Plan  
1:100

 Proposed Alterations

**DO NOT SCALE FROM THIS DRAWING. USE DIMENSIONS SHOWN IN ALL CASES. REPORT ALL DISCREPANCIES TO ARCHITECTS IMMEDIATELY.**

No.	Date	By	Comments

**SPECIAL NOTE:**  
As the architect is to be employed by the Client, the architect is not responsible for any discrepancies or omissions in the drawings or for any consequences or responsibilities of any nature whatsoever. Any alterations to the drawings shall be made only by the architect. The architect is not responsible for any consequences or responsibilities of any nature whatsoever. The architect is not responsible for any consequences or responsibilities of any nature whatsoever. The architect is not responsible for any consequences or responsibilities of any nature whatsoever.

**PLANNING**

Project:  
Proposed Extension & Upgrade  
at Clubhouse/Terminal  
for Weston Airport

Title:  
Existing Plans

Date: 04.04.22 Scale:  
Drawn: MW Checked: MW  
File Ref: W/22/000000 Rev:  
Disc Series: 100 - Planning

Number:  
937A-101 Sheet No.:  
x of x



NBK Architects,  
61 Merion Square,  
Dublin 2,  
Ireland.  
Tel: 353-1-5525706  
Email: info@nbkarchitects.com  
www.nbkarchitects.com

THIS DRAWING IS COPYRIGHT