

GROUND FLOOR PLAN Scale 1:100

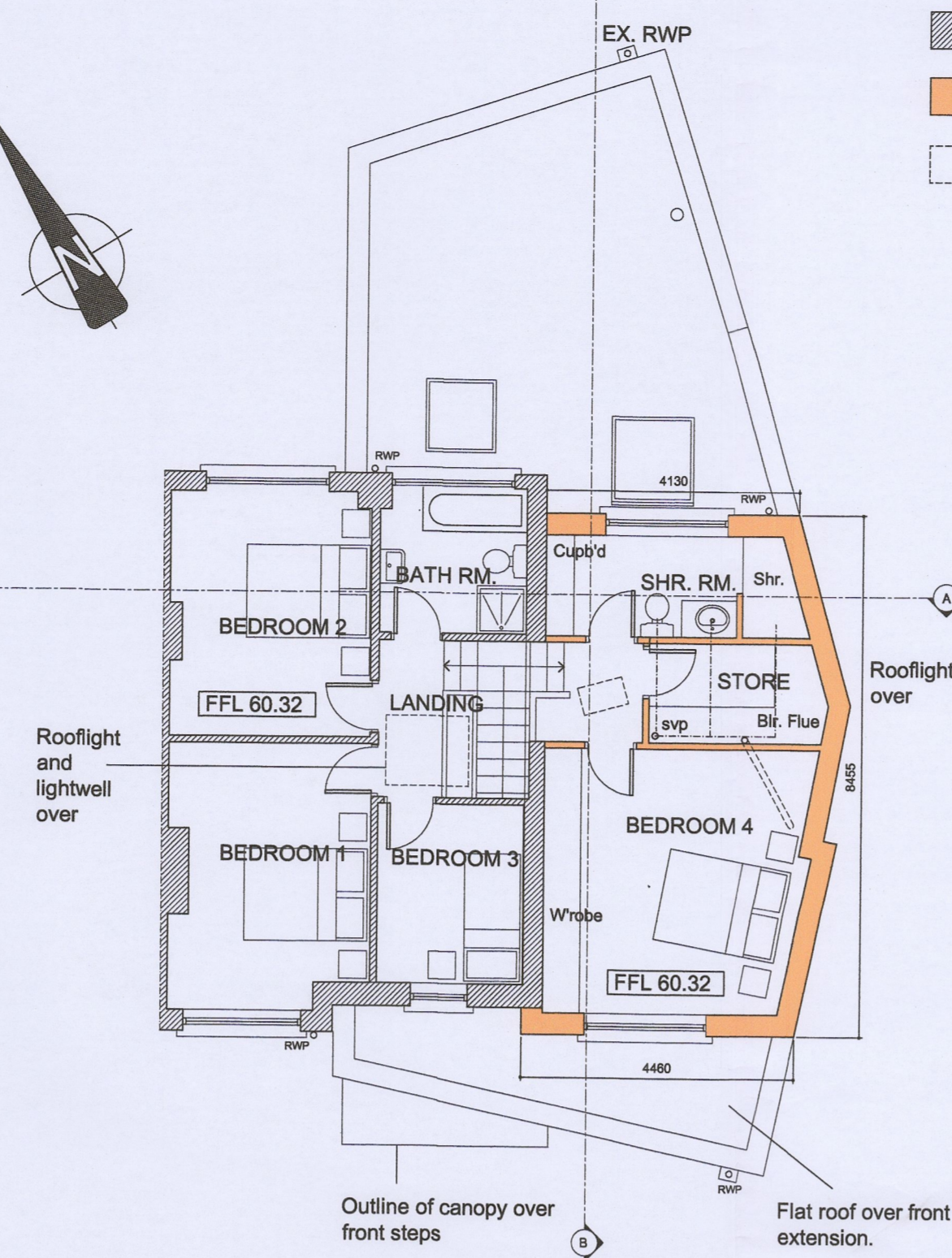

FIRST FLOOR PLAN Scale 1:100

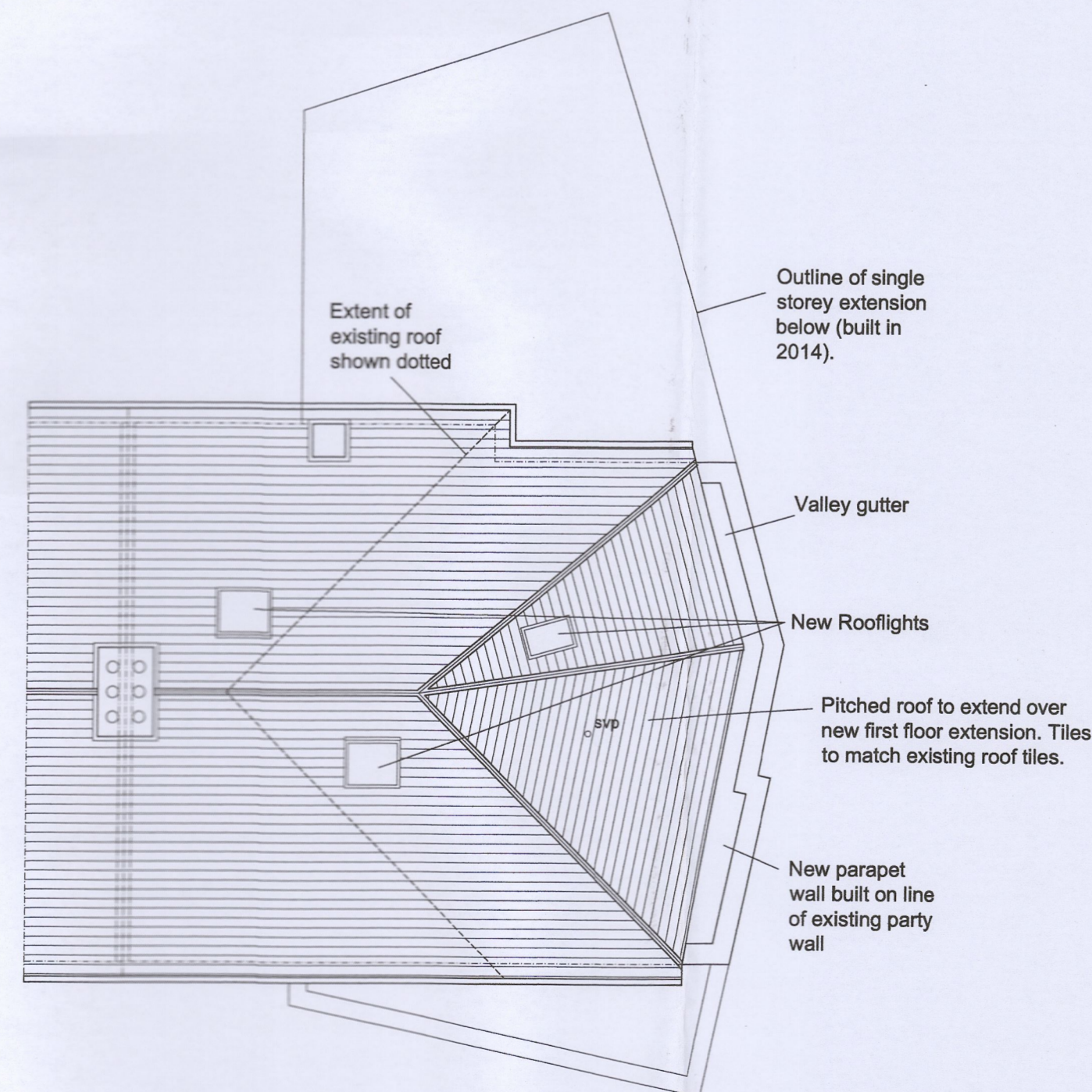

PROPOSED ROOF PLAN

- Existing walls shown thus
- New construction shown thus
- Demolition shown thus

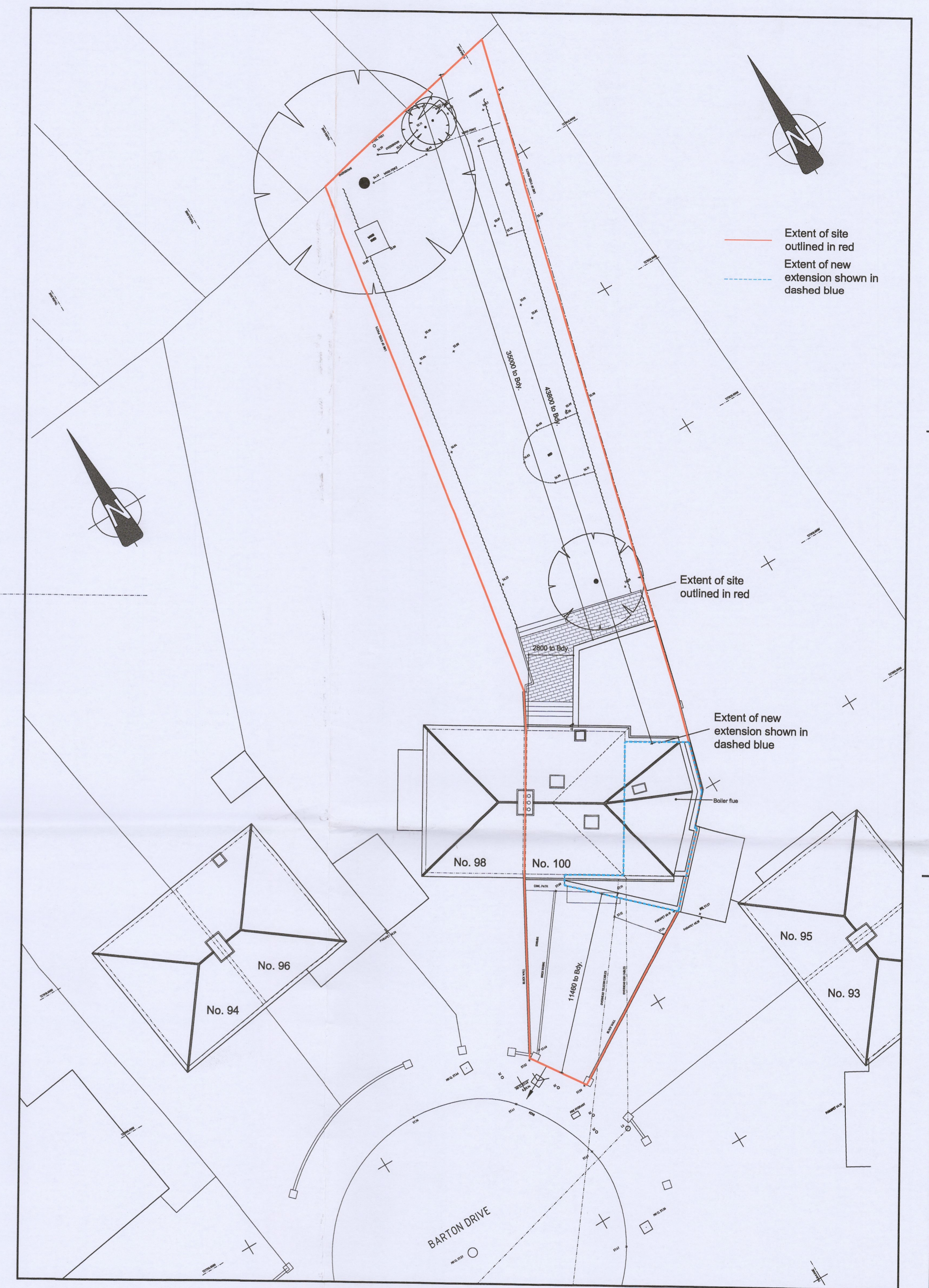

SITE LAYOUT PLAN PROPOSED Scale 1:200

REV.	DATE	DRWN.	DESCRIPTION	INT.
A	12-8-2022	PF	Issued for planning submission	

FIGURED DIMENSIONS ONLY TO BE USED THIS DRAWING IS COPYRIGHT ©

**FLANAGAN ARCHITECTS**  
 8, Argus House, Greenmount Office Park, Harold's Cross, Dublin 6W  
 Tel: (01) 4730034 Fax: (01) 4730043 email: info@flanaganarchitects.ie

PROJECT: HOUSE EXTENSION AT 100, BARTON DRIVE, RATHFARNHAM, DUBLIN 14 D14 R231

CLIENT: NATALIE FALKENSTEIN COLREAVY, & MARTIN COLREAVY

DRAWING: PROPOSED FLOOR PLANS & SITE LAYOUT PLAN

SCALE: 1:100, 1:200 (AT A1) DRAWN BY: Paul Flanagan

DATE: Mar. 2022 DRAWING NO. 12113 PP-3 REV. A