

Revision	Date	Description
-	29.07.22	Issued for Planning

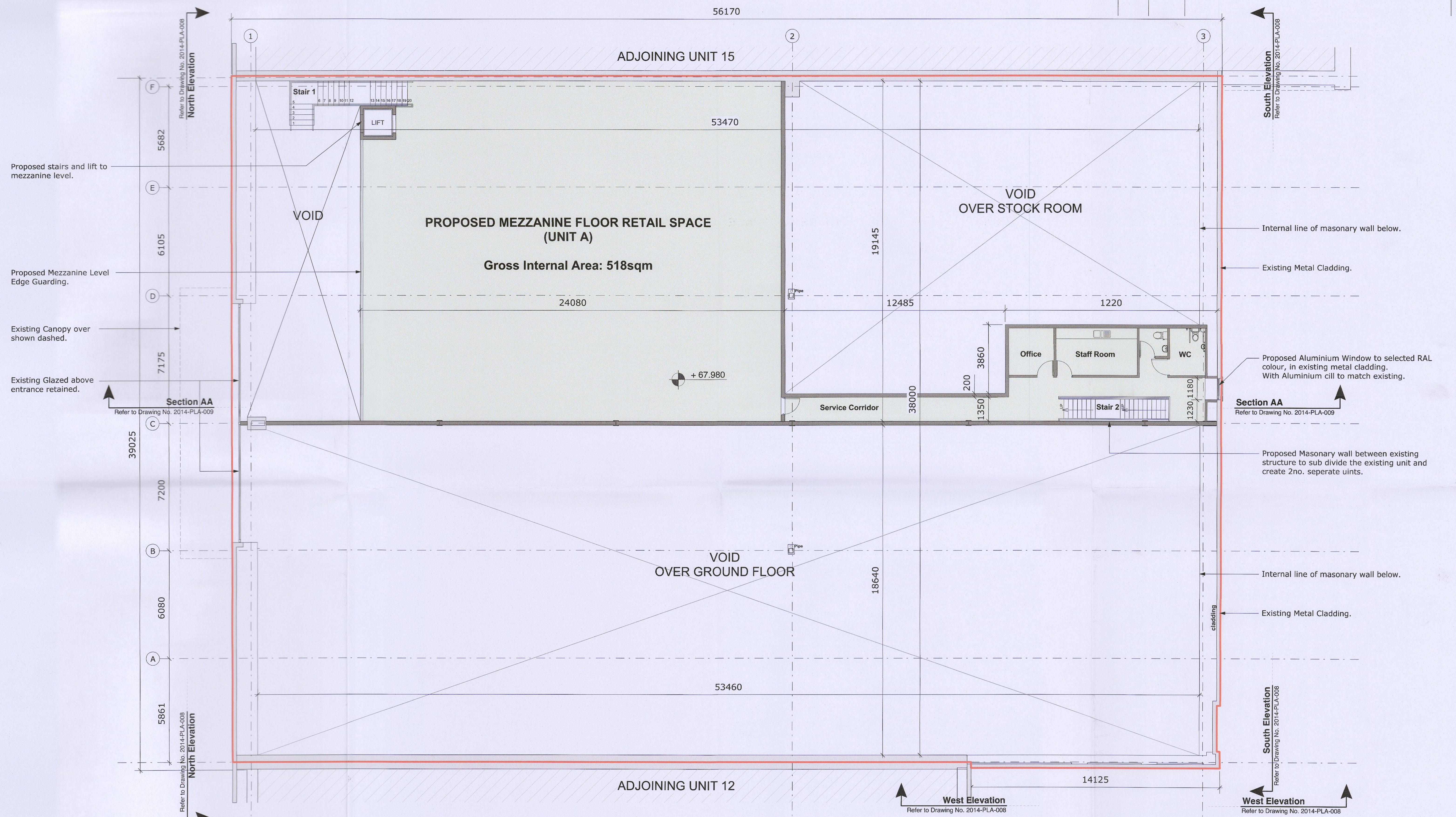

D.01 Proposed Ground Floor Plan
Scale 1:100

LEGEND:

	OUTLINE OF SITE BOUNDARY (SUBJECT OF THIS APPLICATION)
	EXISTING STRUCTURE
	PROPOSED STRUCTURE
	TO BE DEMOLISHED

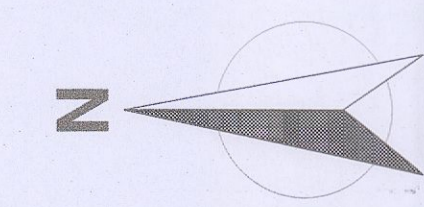

studio 3 architecture
sustainable design
urban planning
project management

Mountpleasant Business Centre, Mountpleasant Ave, Ranelagh, Dublin 6. t. 353 (0)1 496 2222, e. info@studio3.ie, www.studio3.ie

PROJECT: Subdivision of existing retail unit, Unit 14, Liffey Valley Retail Park, Dublin 22

CLIENT: Intrust Properties Company Limited By Guarantee

DRAWING: Proposed Mezzanine Floor Plan

STATUS: PLANNING	SCALE: 1:100@A1	CAD REF: 2014-PLA-007	REVISION: -
DRAWN BY: M. Diver	AMENDED BY:	DRG. NO. 2014-PLA-007	
CHECKED BY: F. Doyle	ISSUED ON: 29.07.22		

THIS DRAWING IS COPYRIGHT. DO NOT SCALE. USE FIGURED DIMENSIONS ONLY