

Revision	Date	Description
-	29.07.2022	Issued for Planning

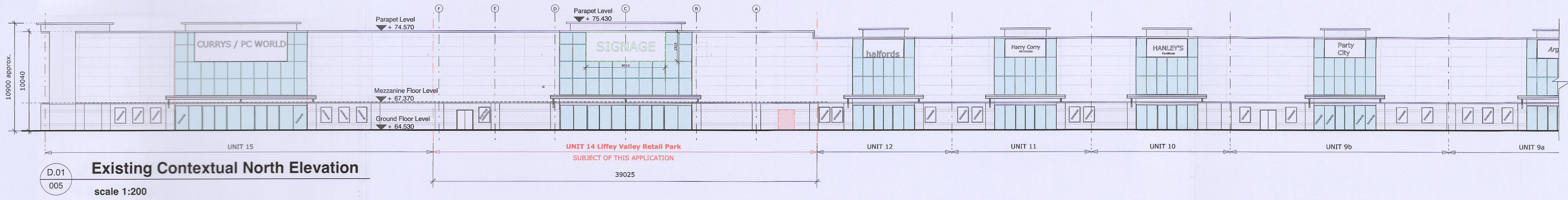

D.01
005
Existing Contextual North Elevation
scale 1:200

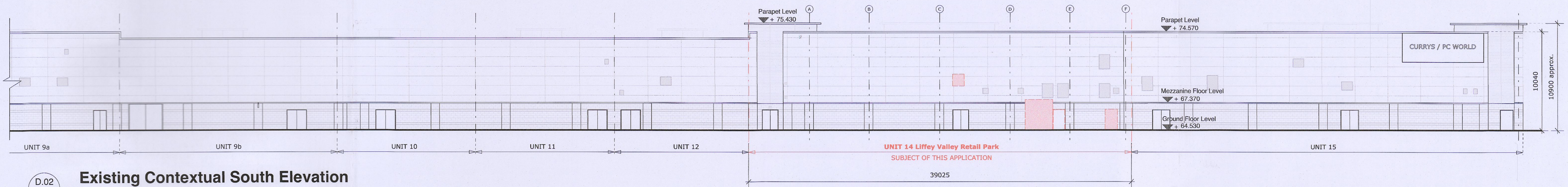

D.02
005
Existing Contextual South Elevation
scale 1:200

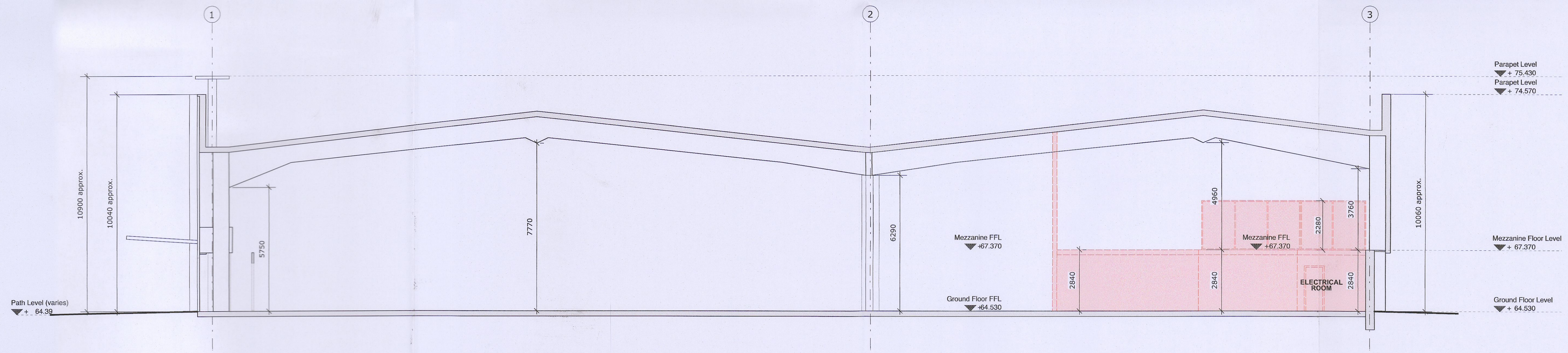

D.03
005
Existing Section AA
scale 1:100

studio 3 architecture
sustainable design
urban planning
project management

Mountpleasant Business Centre, Mountpleasant Ave, Ranelagh, Dublin 6. t. 353 (0)1 496 2222, e. info@studio3.ie, www.studio3.ie

PROJECT: **Subdivision of existing retail unit, Unit 14, Liffey Valley Retail Park, Dublin 22**

CLIENT: **Intrust Properties Company Limited By Guarantee**

DRAWING: **Existing Section AA & Contextual Elevations**

STATUS: PLANNING	SCALE: 1:100 & 1:200 @ A1	CAD REF: 2014-PLA-005	REVISION: -
DRAWN BY: M.Diver	AMENDED BY:	DRG. NO. 2014-PLA-005	
CHECKED BY: F. Doyle	ISSUED ON: 29.07.2022		

THIS DRAWING IS COPYRIGHT. DO NOT SCALE. USE FIGURED DIMENSIONS ONLY