

Revision	Date	Description
29.07.2022	Issued for Planning	

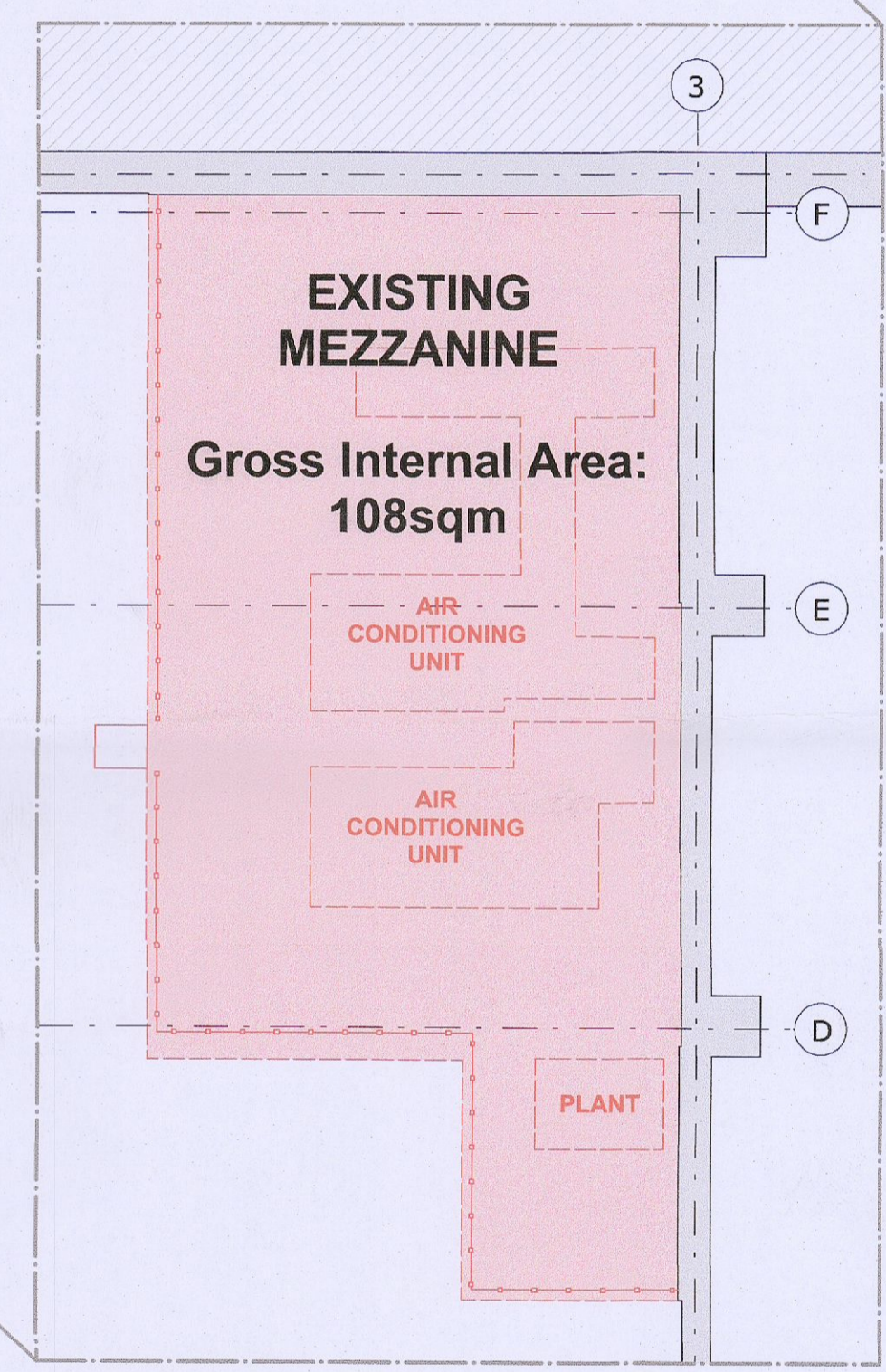
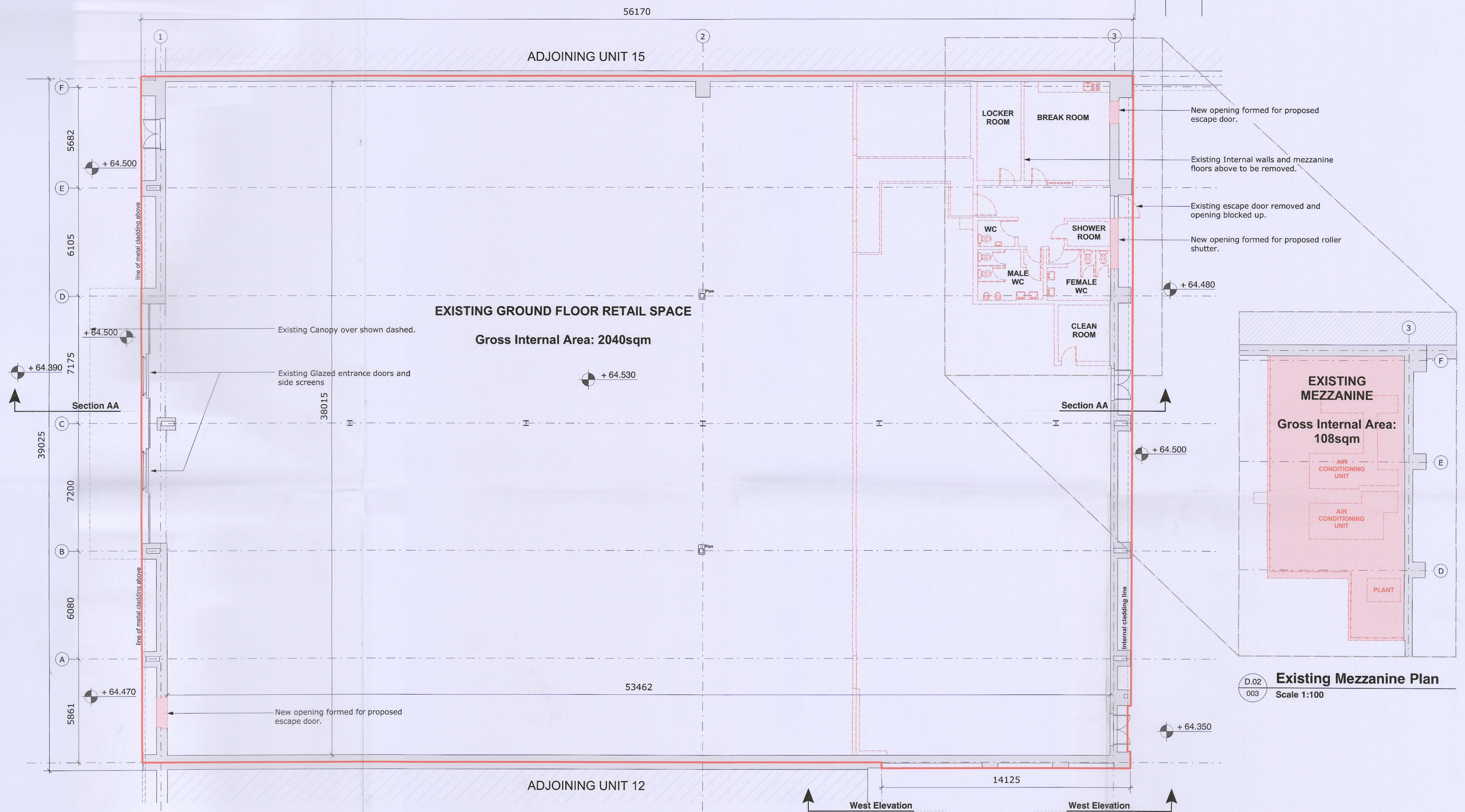

D.02  
003  
**Existing Mezzanine Plan**  
Scale 1:100

D.01  
003  
**Existing Ground Floor Plan**  
Scale 1:100

**LEGEND:**

	OUTLINE OF SITE BOUNDARY (SUBJECT OF THIS APPLICATION)
	EXISTING STRUCTURE
	PROPOSED STRUCTURE
	TO BE DEMOLISHED

**studio 3** architecture sustainable design urban planning project management

Mountpleasant Business Centre, Mountpleasant Ave, Ranelagh, Dublin 6. t. 353 (0)1 496 2222, e. info@studio3.ie, www.studio3.ie

PROJECT: Subdivision of existing retail unit, Unit 14, Liffey Valley Retail Park, Dublin 22

CLIENT: Intrust Properties Company Limited By Guarantee

DRAWING: Existing Ground Floor Plan

STATUS: <b>PLANNING</b>	SCALE: 1:100@A1	CAD REF: 2014-PLA-003/006	REVISION: -
DRAWN BY: M. Diver	AMENDED BY:	DRG. NO. 2014-PLA-003	
CHECKED BY: F. Doyle	ISSUED ON: 29.07.2022		

THIS DRAWING IS COPYRIGHT. DO NOT SCALE. USE FIGURED DIMENSIONS ONLY.