

Revision	Date	Description
-	29.07.2022	Issued for Planning

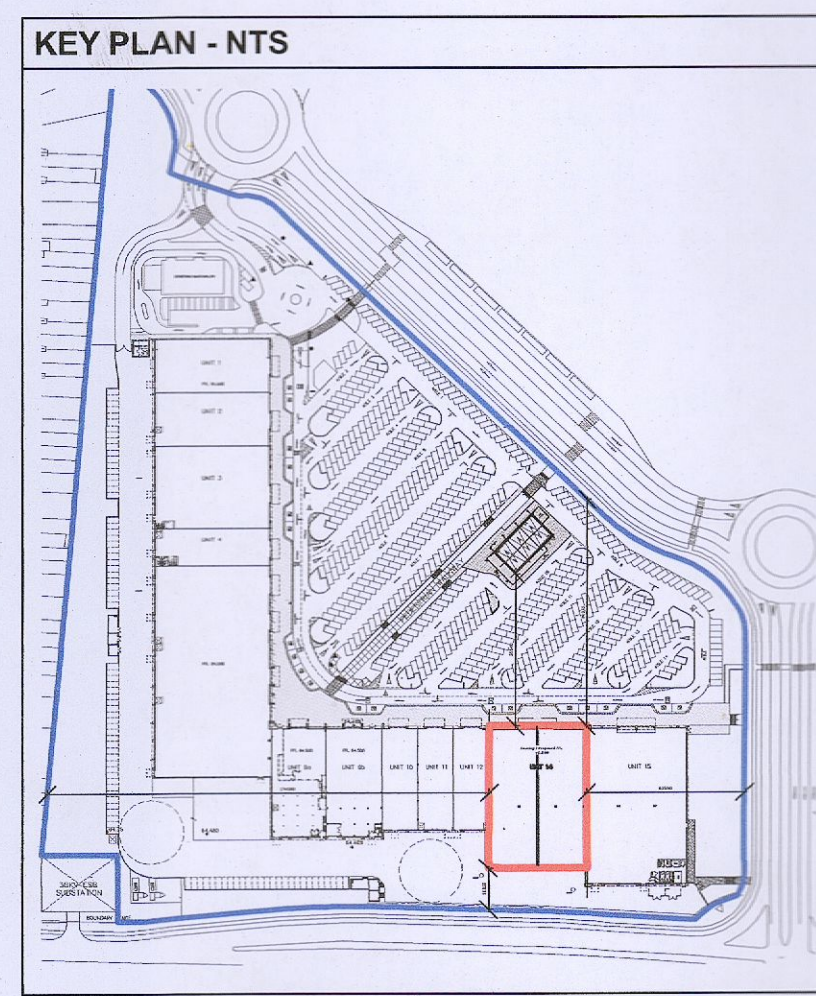

Site Layout Plan (Proposed Plan Shown)
 Scale: 1:500@A1

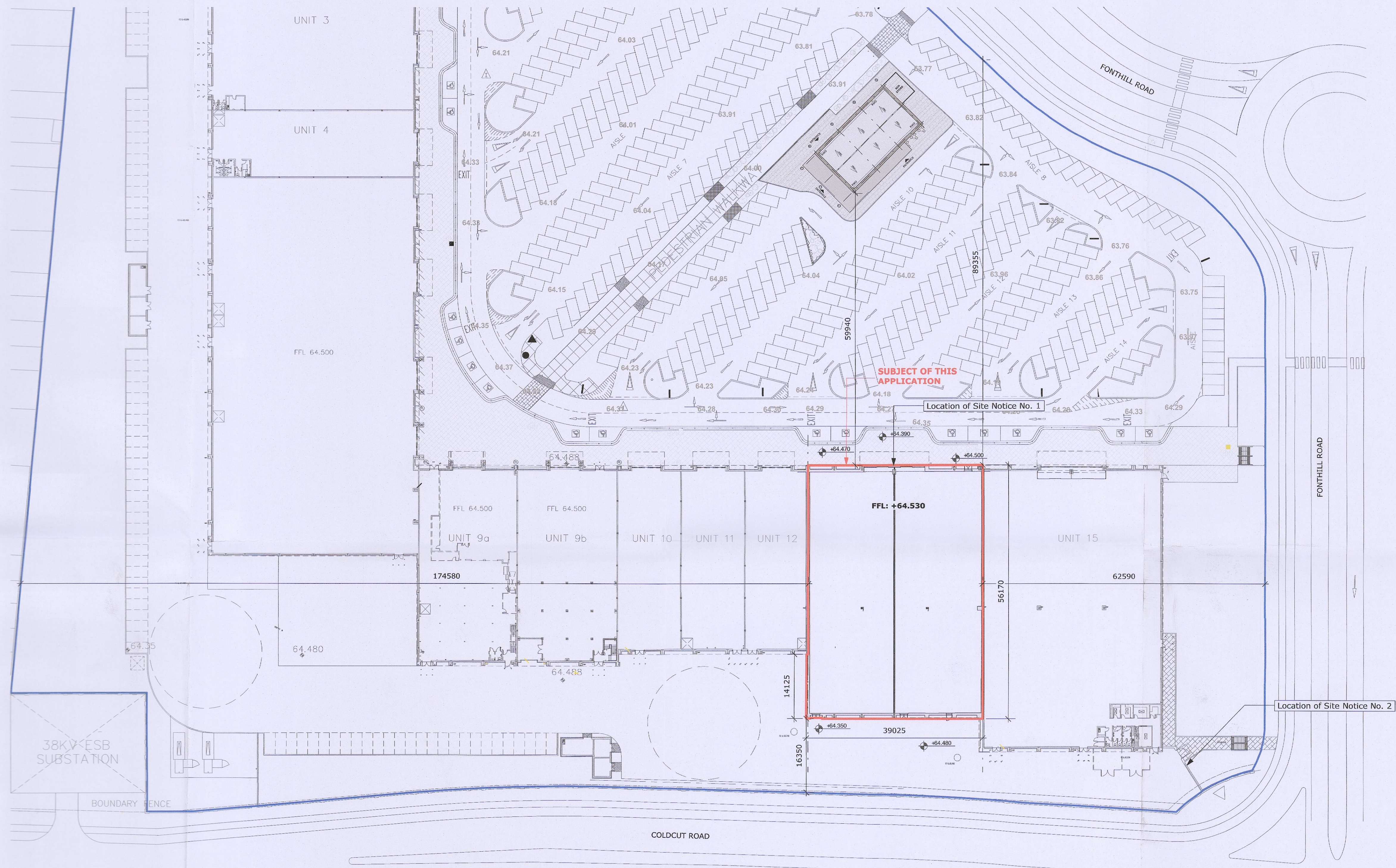
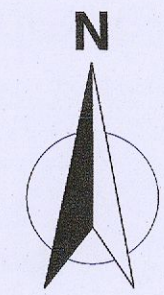

LEGEND	
	OUTLINE OF SUBJECT BOUNDARY
	LANDS IN THE OWNERSHIP OF THE APPLICANT

studio 3 architecture
 sustainable design
 urban planning
 project management

Mountpleasant Business Centre, Mountpleasant Ave, Ranelagh, Dublin 6. t. 353 (0)1 496 2222, e. info@studio3.ie, www.studio3.ie

PROJECT: **Subdivision of existing retail unit, Unit 14, Liffey Valley Retail Park, Dublin 22**

CLIENT: **Intrust Properties Company Limited By Guarantee**

DRAWING: **Site Layout Plan - Proposed Plan Shown**

STATUS: PLANNING	SCALE: 1:500@A1	CAD REF: 2014-PLA-001-002	REVISION: -
DRAWN BY: M. Diver	AMENDED BY:	DRG. NO.	
CHECKED BY: F. Doyle	ISSUED ON: 29.07.2022	2014-PLA-002	

THIS DRAWING IS COPYRIGHT. DO NOT SCALE. USE FIGURED DIMENSIONS ONLY.