

Surveyed 1987-1996
 Revised 2012
 Levelled 1991-1992

Urban PLACE Map

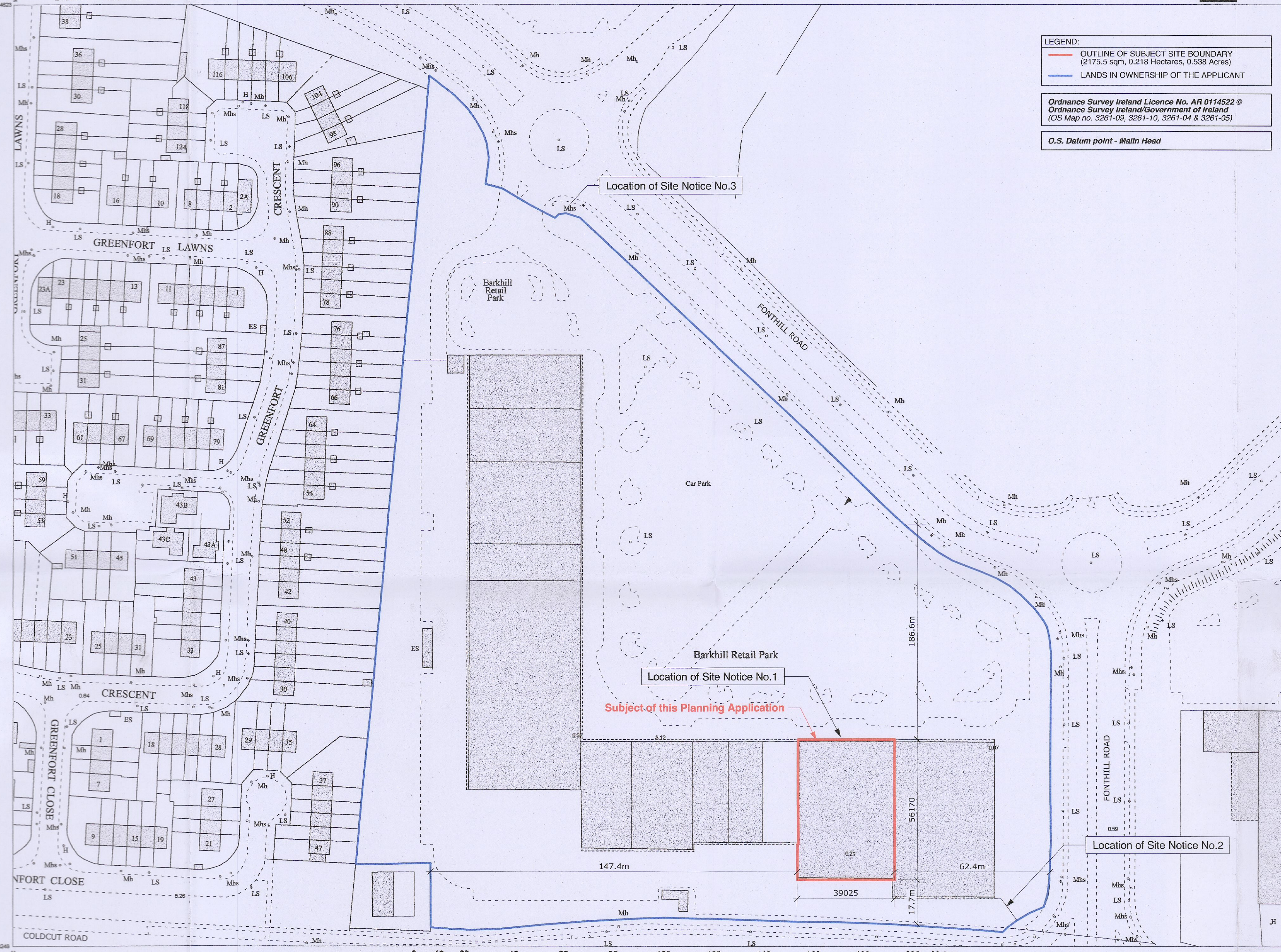

LEGEND:
 - - - - - OUTLINE OF SUBJECT SITE BOUNDARY
 (2175.5 sqm, 0.218 Hectares, 0.538 Acres)
 - - - - - LANDS IN OWNERSHIP OF THE APPLICANT

Ordnance Survey Ireland Licence No. AR 0114522 ©
 Ordnance Survey Ireland/Government of Ireland
 (OS Map no. 3261-09, 3261-10, 3261-04 & 3261-05)

O.S. Datum point - Malin Head

ITM CENTRE PT. COORDS.
 707018,734462

DESCRIPTION

MAP SHEETS
 1:1000
 3261-04 3261-05
 3261-09 3261-10

OSI Ordnance Survey Ireland
 Area shown on this map is the result of a survey conducted by Ordnance Survey Ireland, Phoenix Park, Dublin 8, Ireland.

Scale: 1:1000
 Scála: 1:1000

0 10 20 40 60 80 100 120 140 160 180 200 Metres
 0 25 50 100 150 200 250 300 350 400 450 500 Feet

Plot Ref. No. 25135224_1_1
 Plot Date 03-SEP-2012

© Suirbhéireacht Ordánais Éireann, 2012
 © Ordnance Survey Ireland, 2012

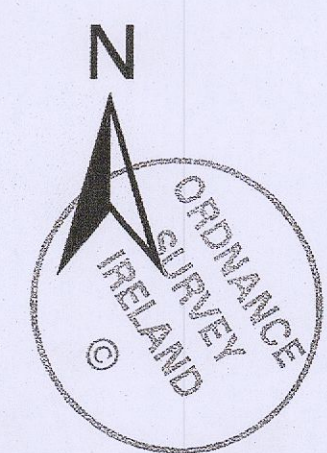

studio 3 architecture
 sustainable design
 urban planning
 project management

Mountpleasant Business Centre, Mountpleasant Ave, Ranelagh, Dublin 6. t. 353 (0)1 496 2222, e. info@studio3.ie, www.studio3.ie	
PROJECT: Subdivision of existing retail unit, Unit 14, Liffey Valley Retail Park, Dublin 22	
CLIENT: Intrust Properties Company Limited By Guarantee	
DRAWING: Site Location Map	
STATUS: PLANNING	SCALE: 1:1000@A1
DRAWN BY: M. Diver	CAD REF: 2014-PLA-001-002
CHECKED BY: F. Doyle	DRG. NO. 2014-PLA-001
ISSUED ON: 29.07.2022	REVISION: -
THIS DRAWING IS COPYRIGHT. DO NOT SCALE. USE FIGURED DIMENSIONS ONLY	