

Note : All dimensions to be checked on site prior to construction of the proposed works.



ex. structure.
ex. windows.
ex. partitions.
ex. floors.
remove ex. part structure & window & install 203x203 RSJ encased in studding with plasterboard & skim finish.
remove ex. part partitions & make good to walls, floors & ceilings

break out new opening & install new upvc obscure double glazed window with precast concrete lintol over with precast concrete cill on dpc under & make good to walls externally & internally.

new 215 concrete block structure with concrete render finish externally to match ex. with 65 insulated plasterboard & skim finis internally.
new 100x50 stud partitions with 100 insulation between studs with plasterboard & skim to both sides.
new selected upvc double glazed windows with precast concrete lintol over with precast concrete cill on dpc under.
new 5 lbs lead flashings.
new concrete roof tiles to match ex. on 50x38 battens on breathable felt on 175x38 rafters, collara, hangers & ceiling joista @ 400 centres with 100 insulation between rafters & ceiling joists on 100x75 wallplate on dpc strapped to new structure with plasterbosrd & skim ceiling finish.
new ventilated rooflights installed in new roof structure with suitable flashings.
remove ex. tiled roof & replace with new timber floor with selected timber floor finish on 175x38 floor joists & @ 400 with plasterbosrd & skim ceiling finish under.
remove ex. upvc window & relocate in new position with precast concrete lintol over with precast concrete cill on dpc under & make good to walls externally & internally.
new flat roof section.
ex. upvc sheeted roof covering.
ex. party walls.

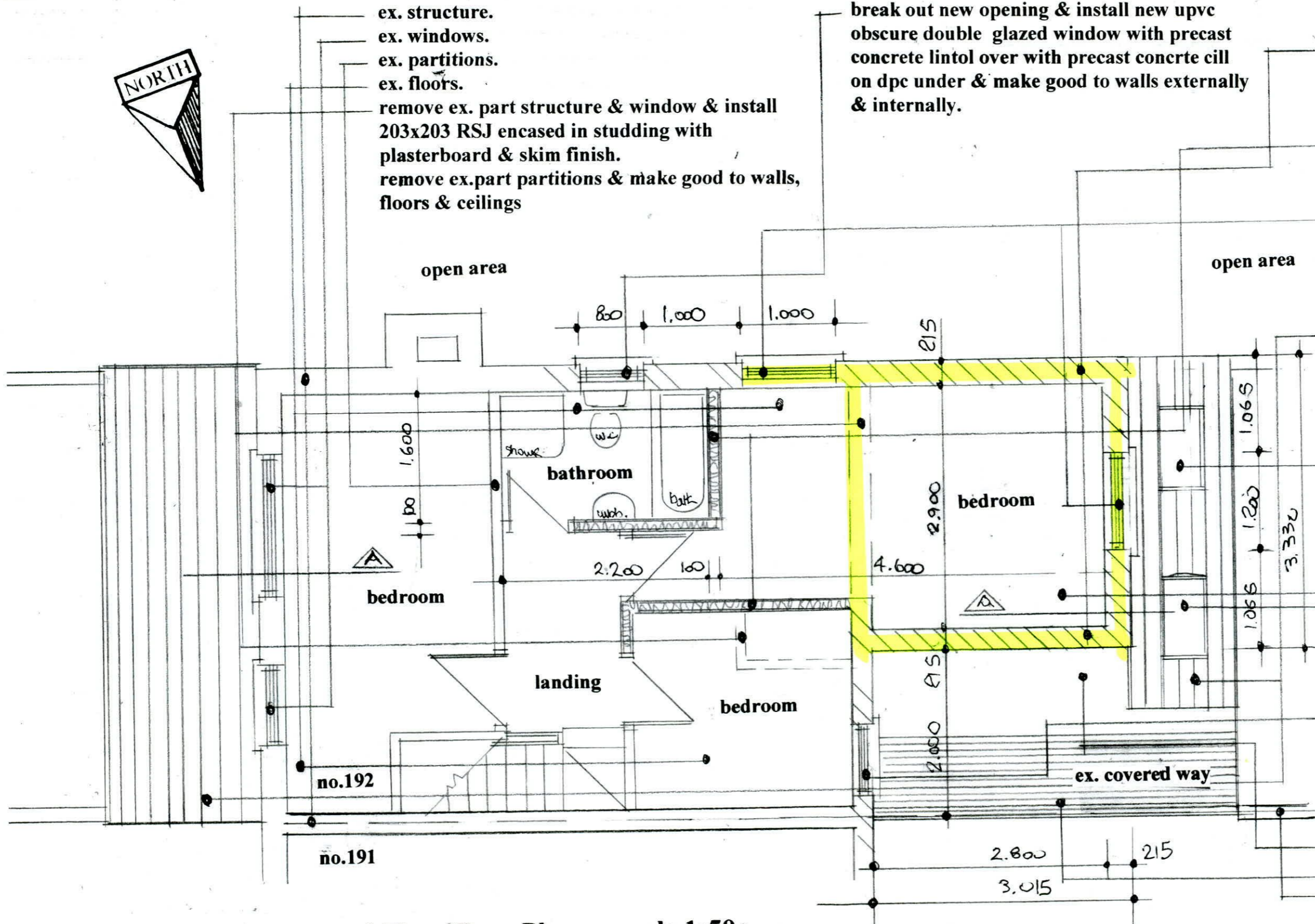

Proposed First Floor Plan scale 1:50.

Drawing No. 09.02.2022 A.

DESMOND J. HALPIN. & ASSOCIATES
PLANNING & BUILDING DESIGN CONSULTANTS
15 Carriglea Drive, Phone NO: 014523710.
Firhouse, Mobile No: 0879734595
Dublin.24. Registered Company No:111360
E-Mail : DesHALPIN15@GMail.com