

NOTE
 ALL DIMENSIONS TO BE CHECKED ON SITE
 NO DIMENSIONS TO BE SCALED FROM THIS DRAWING
 THIS DRAWING IS TO BE READ IN CONJUNCTION WITH
 RELEVANT CONSULTANT DRAWINGS
 NO PART OF THIS DOCUMENT MAY BE REPRODUCED OR
 TRANSMITTED IN ANY FORM OR STORED IN ANY RETRIEVAL
 SYSTEM OF ANY NATURE WITHOUT THE WRITTEN PERMISSION
 OF THE LANDSCAPE ARCHITECT AS COPYRIGHT HOLDER EXCEPT
 AS AGREED FOR USE ON THE PROJECT FOR WHICH THE
 DOCUMENT WAS ORIGINALLY ISSUED.
 FOR DRAWING INDEX, GENERAL NOTES, REFER TO
 DWG L1-001

CLIENT:

ADAMSTOWN STATION AND BOULEVARD LTD.

ARCHITECTS:

MDO ARCHITECTS

LEGEND

- SITE BOUNDARY
- AREA SUBJECT OF FUTURE OUTLINE PERMISSION
- W6 - PALADIN FENCE (2.4M H) - DWG NO. L1-902-4 DETAIL 01
- W7 - BLOCK MESH FENCE - DWG NO. L1-902-4 DETAIL 02
- CONSTRUCTION HOARDING
- EXISTING BOUNDARY
- EXISTING HEDGEROW
- EXISTING TREE

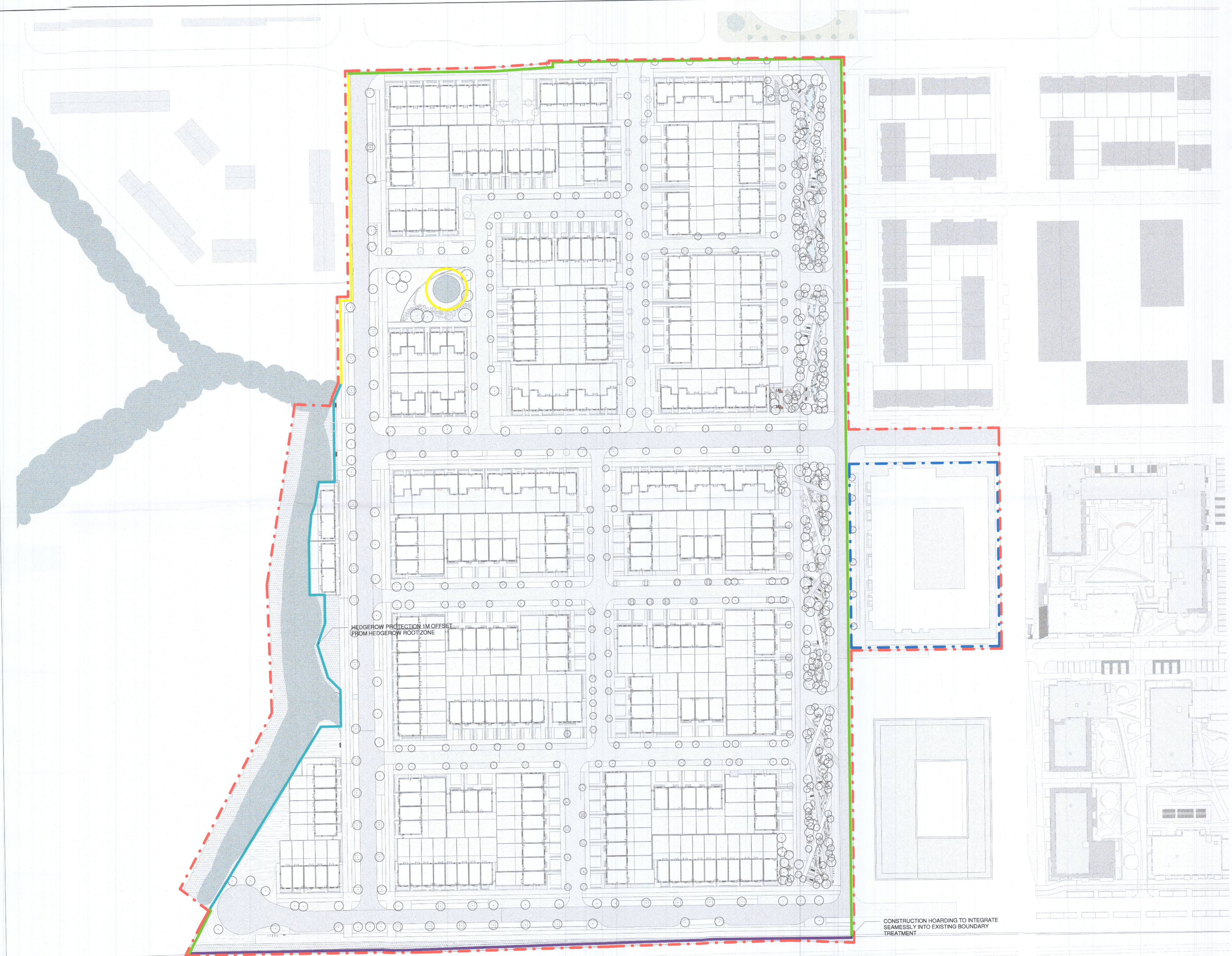

HEDGEROW PROTECTION 1M OFFSET FROM HEDGEROW ROOTZONE

CONSTRUCTION HOARDING TO INTEGRATE SEAMLESSLY INTO EXISTING BOUNDARY TREATMENT

T1 FOR TENDER 10.08.2022

REVISIONS			
Job No.	23A2A	Drawn By	KFR
Dwg No.	L1-102	Checked By	JM
Scale	1:750 @ A1	Date	AUG 2022

JOB DESCRIPTION	
Site	ADAMSTOWN BOULEVARD
Project	ADAMSTOWN BOULEVARD PHASE 1
Title	TEMPORARY BOUNDARY CONDITIONS



NMP
 Niall Montgomery + Partners

Architects 33 Rock Road, Willestown, Blackrock, Co. Dublin
 Telephones : 2121 800 Fax : 2121 007 E mail : info@nmp.ie