

1 Level 00
Scale: 1:100

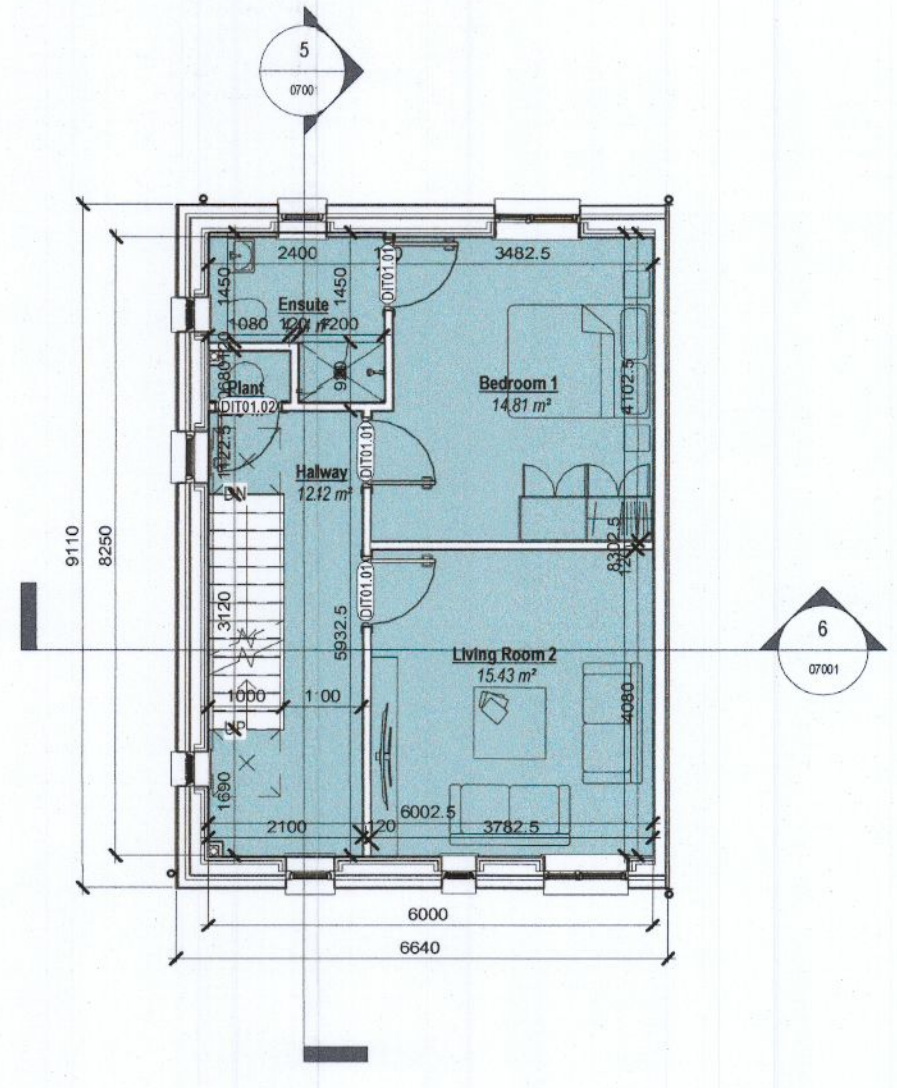

2 Level 01
Scale: 1:100

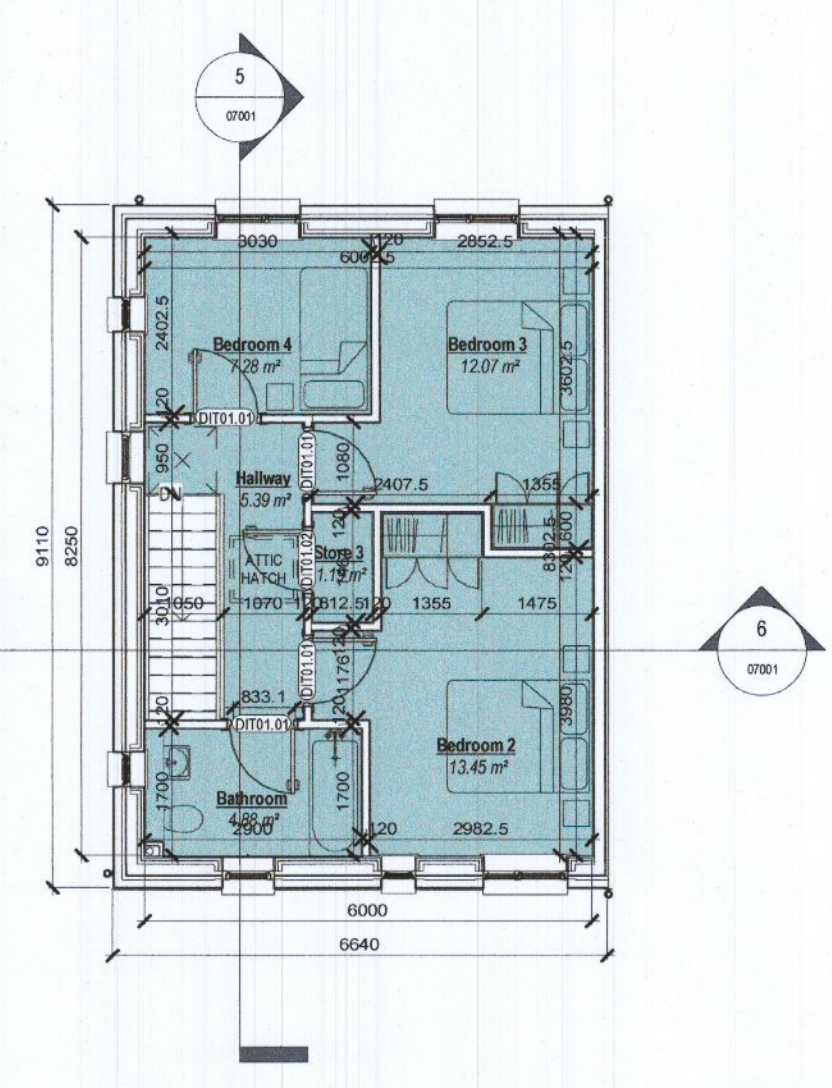

3 Level 02
Scale: 1:100

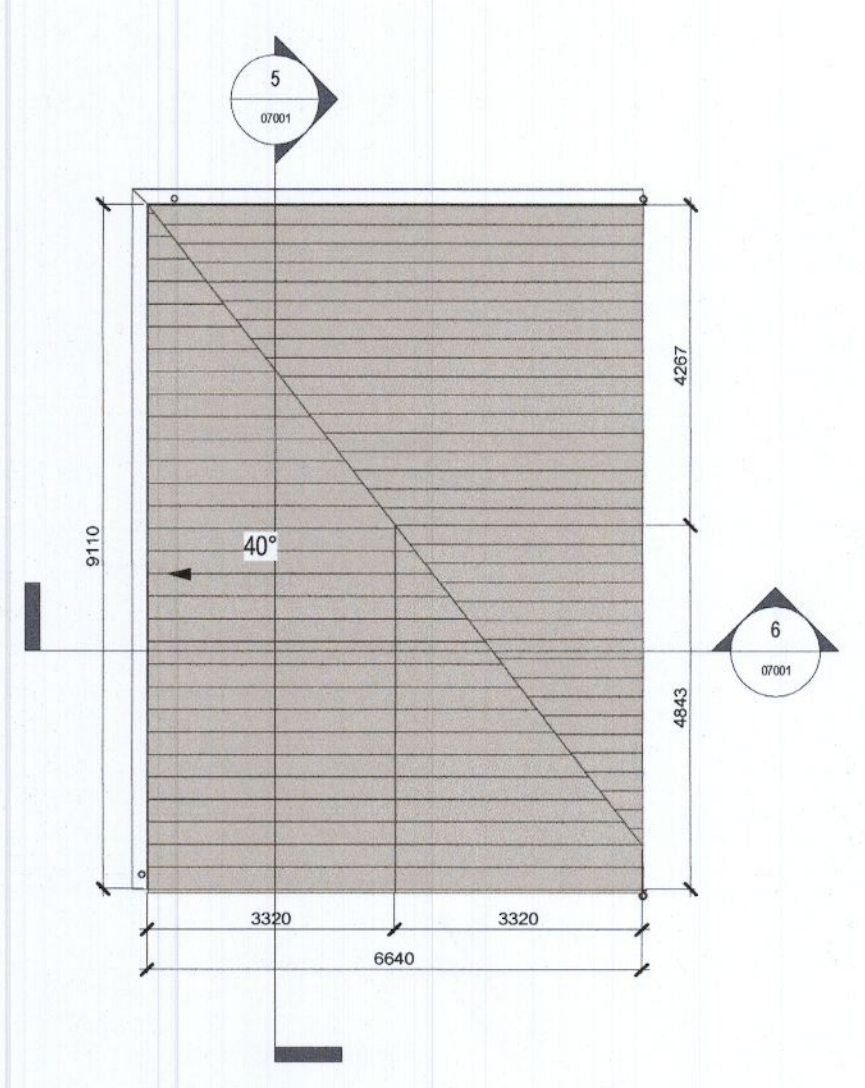

4 Roof Level
Scale: 1:100

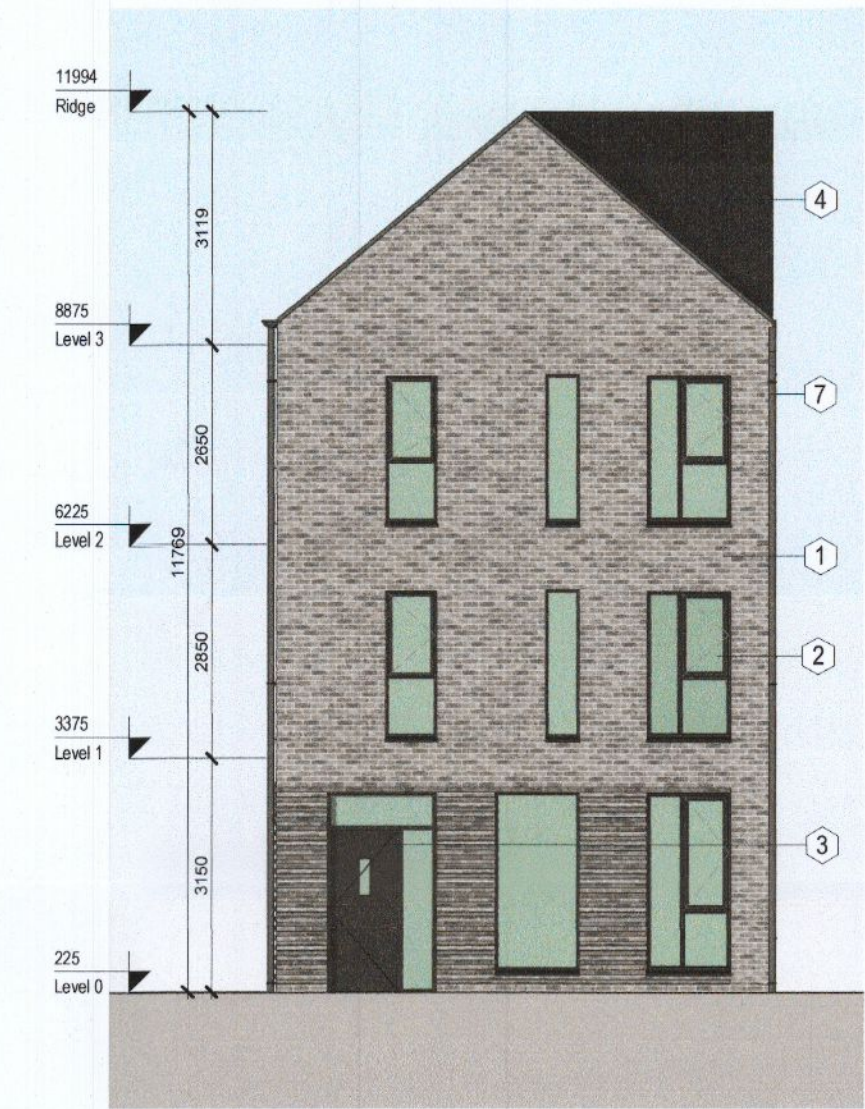

7 Front Elevation
Scale: 1:100

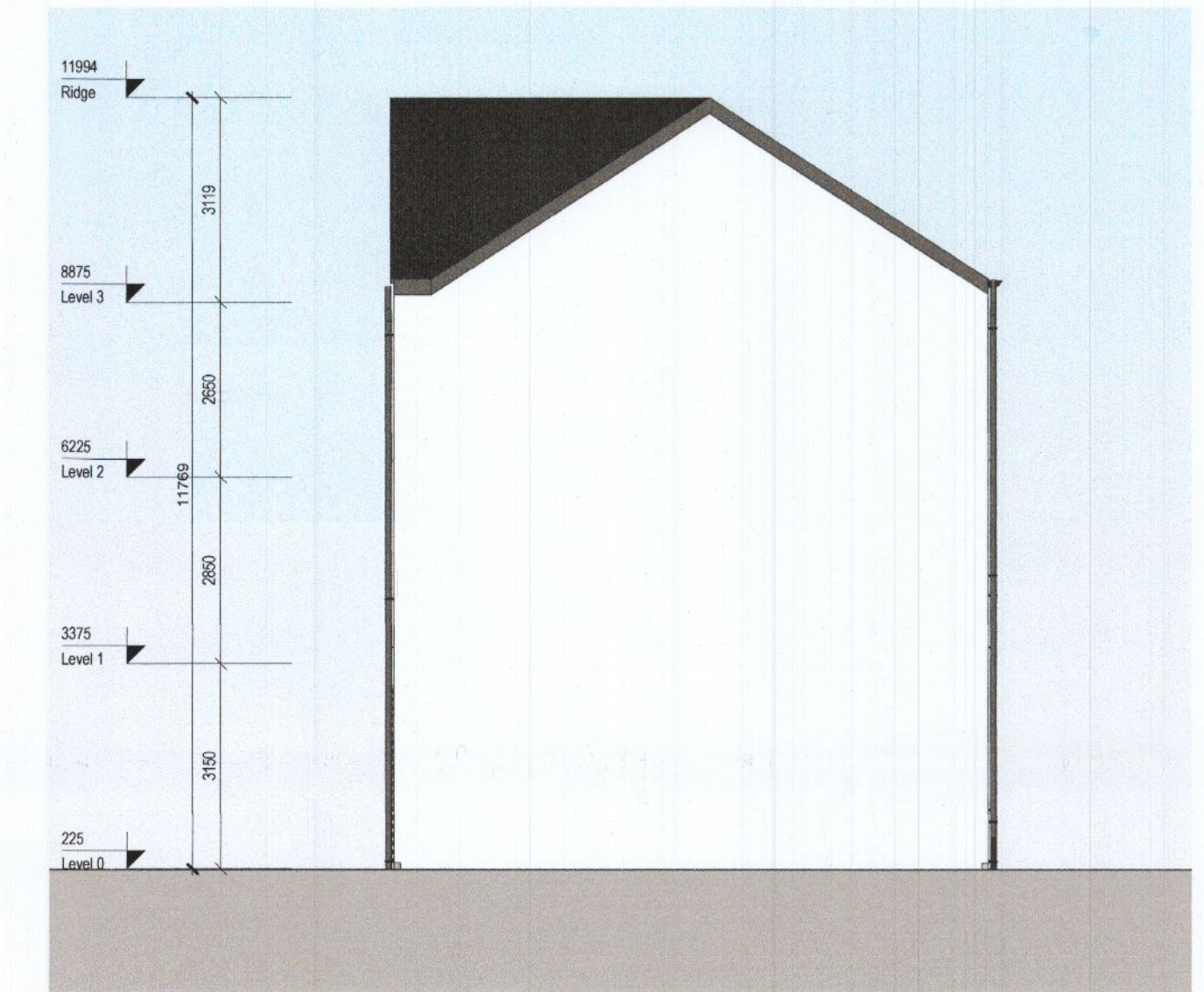

8 Side Elevation A (sides onto another house type)
Scale: 1:100

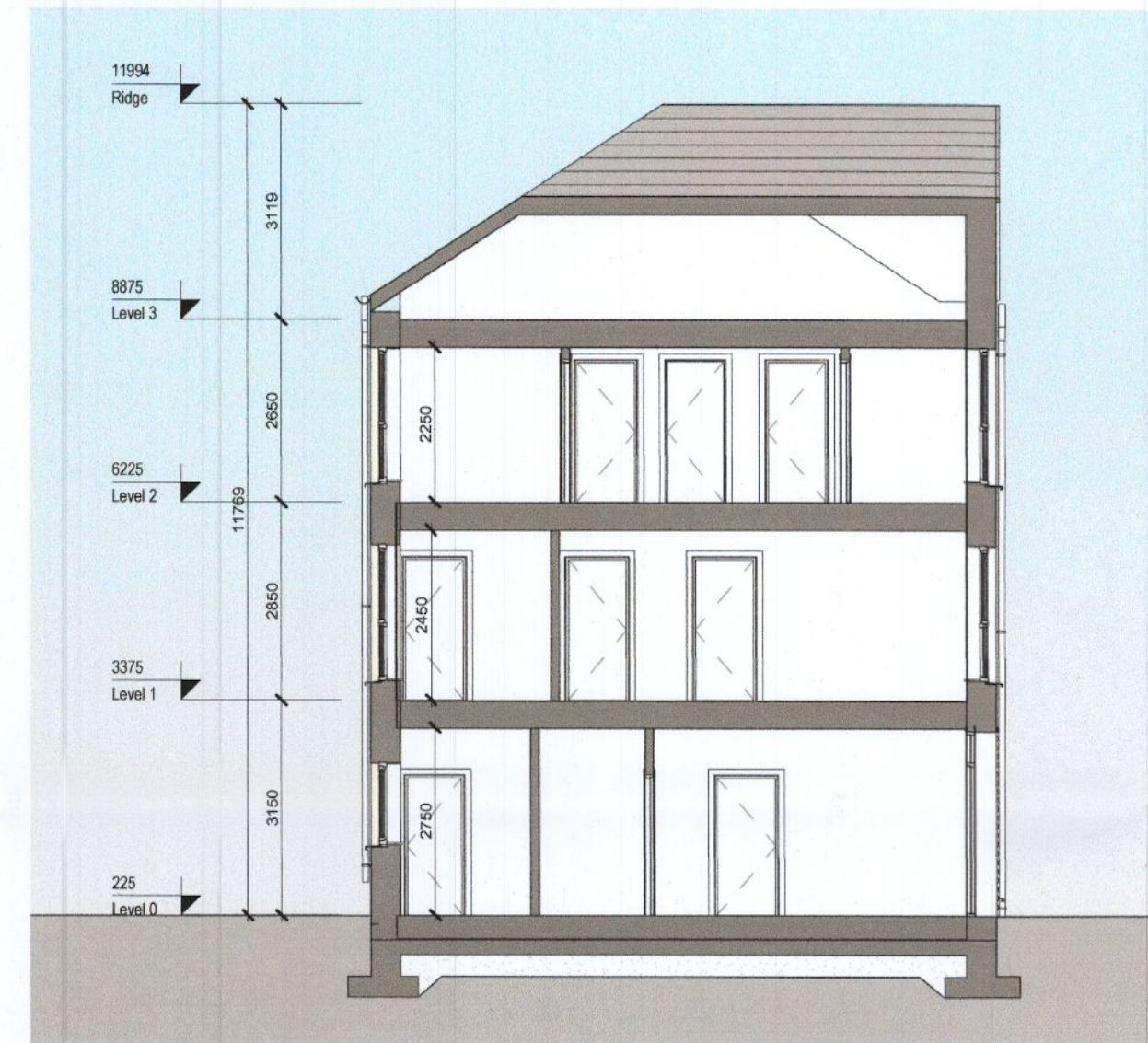

5 Section A-A
Scale: 1:100

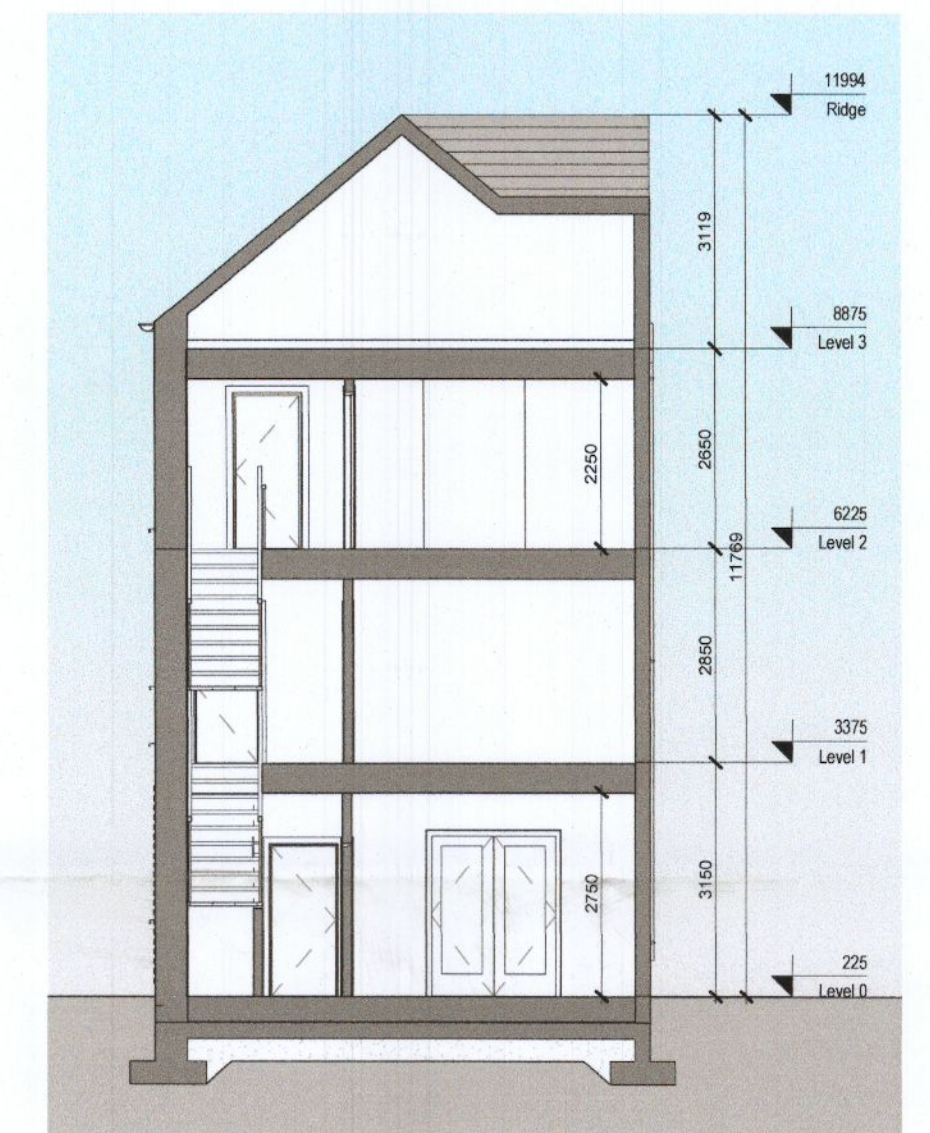

6 Section B-B
Scale: 1:100

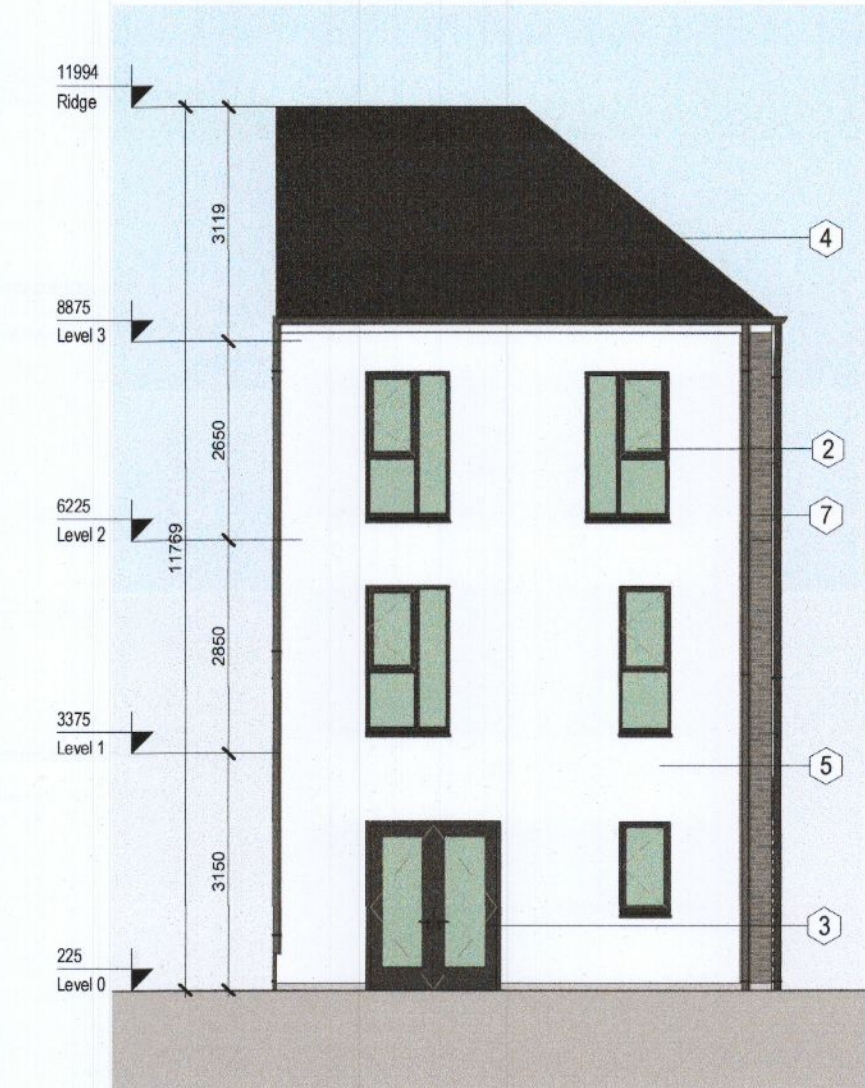

9 Rear Elevation
Scale: 1:100

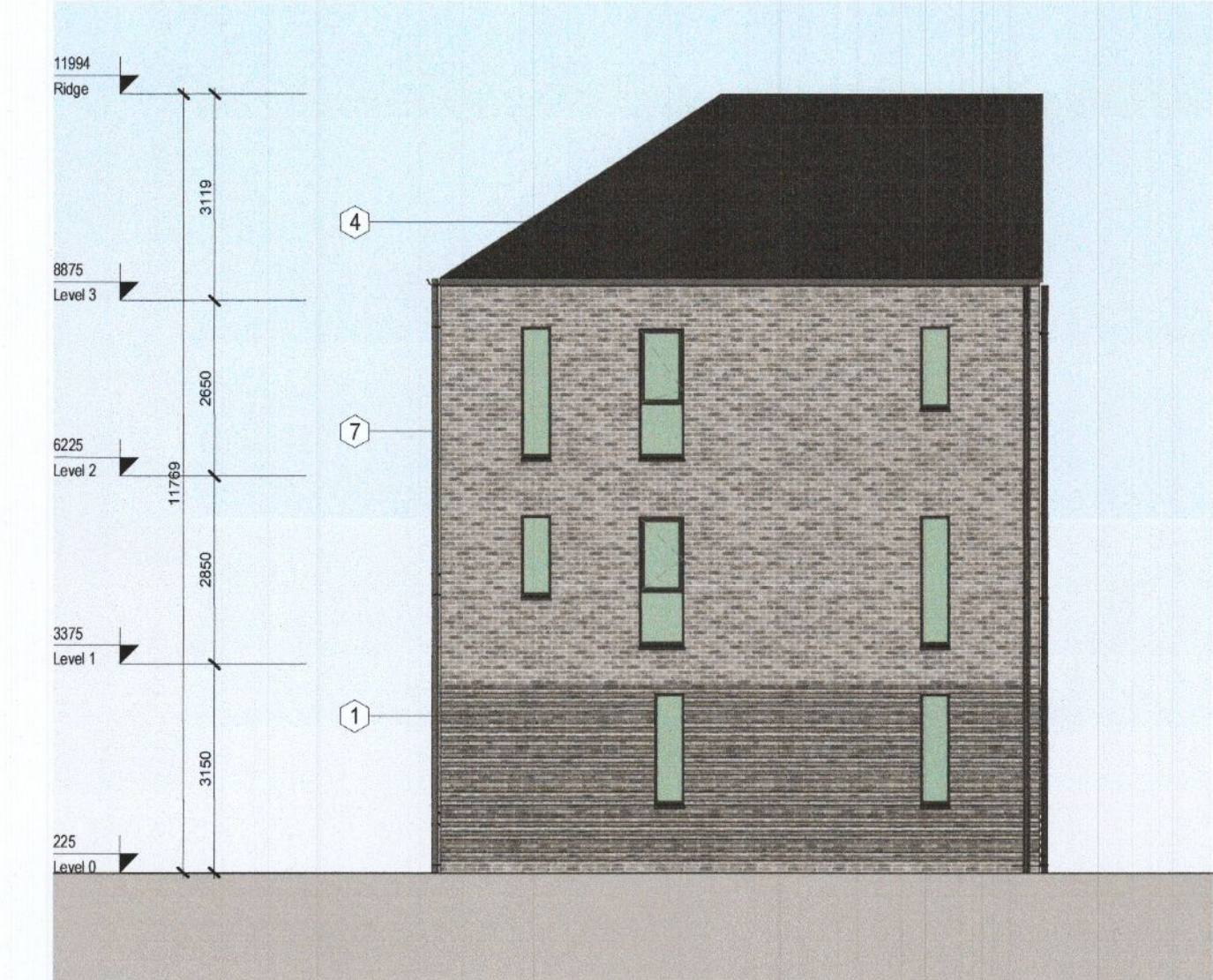

10 Side Elevation B
Scale: 1:100

REV	DATE	DESCRIPTION	BY
1	12/08/2022	Issued for RFI	GC

Note:
*Please refer to Site Plan for Ground Floor Levels and North Point Location
*Levels on this sheet taken from temporary benchmark at 0.0
Spot Levels

- MATERIALS LEGEND**
- 1 - Brick
 - 2 - Double Glazed Windows
 - 3 - Panelled Doors
 - 4 - Concrete Tiles
 - 5 - Render Finish
 - 6 - Metal Standing Seam
 - 7 - Black Fascia + Gutter
 - 8 - Control Aspect Double Glazed Windows

Area Schedule			
Name	Level	Area	Perimeter
H4BA3	Level 0	49.5 m ²	28500
H4BA3	Level 2	49.5 m ²	28500
H4BA3	Level 1	49.5 m ²	28500
Grand total: 3		148.5 m²	

APPROVED BY
Sullivan

RESPONSE TO REQUEST FOR FURTHER INFORMATION

Client: ADAMSTOWN STATION & BOULEVARD LTD
Project: ADAMSTOWN BOULEVARD PHASE 1
Title: House H4BA3 - Plans, Section, Elevations & Schedules
Sheet No.: **1238-MDO-H4BA3-ZZ-DR-A-07001**
Scale as: 1:100 @ A1 Current Rev.: 1 Project No.: 1238

MC CAULEY DAYE O'CONNELL
ARCHITECTS
11 Merrion Square, Dublin 2, Ireland
Telephone: +353 (0)1 400 4171
info@mco.ie | www.mco.ie