

©This drawing is copyright.  
Do not scale - Use figured dimensions only;  
Any discrepancies should immediately be brought to the attention of the architect.

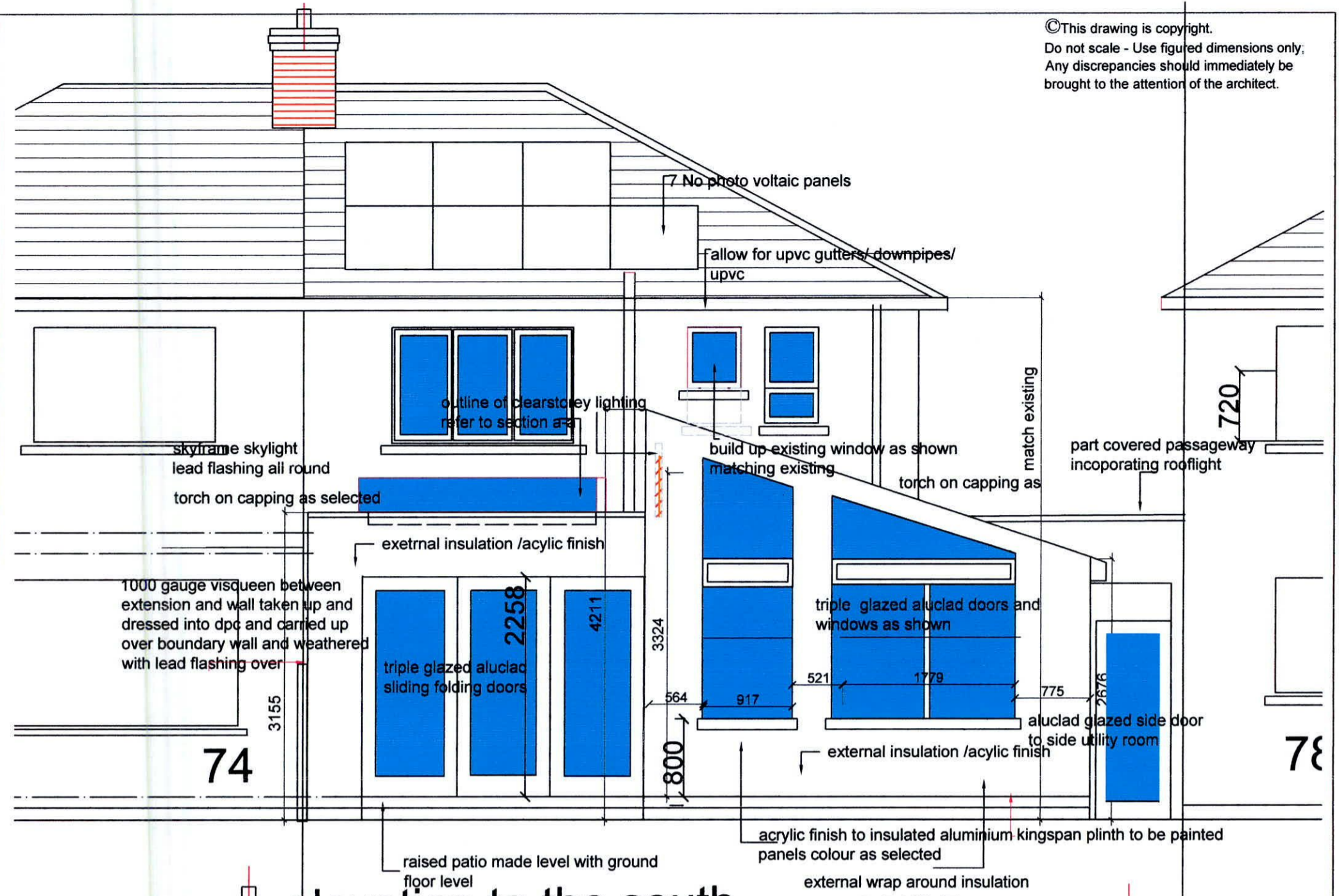

elevation to the south 1: 50 AS BUILT

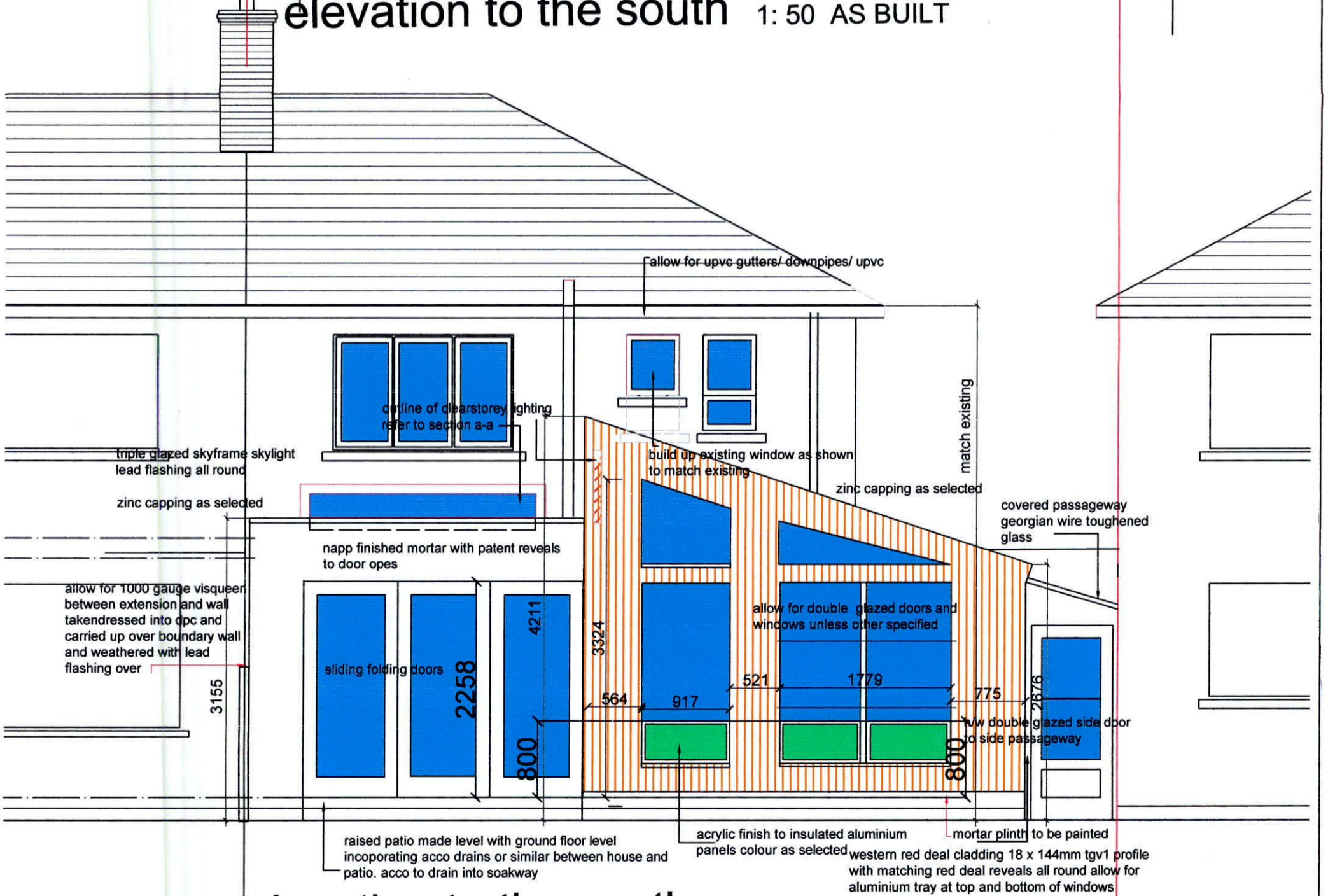

elevation to the south 1: 50 ORIGINAL APPLICATION

DO NOT SCALE - USE FIGURED DIMENSIONS ONLY

| REV. | DATE | DRAWN | DESCRIPTION |
|------|------|-------|-------------|
|      |      |       |             |
|      |      |       |             |
|      |      |       |             |
|      |      |       |             |

**CORMAC MURPHY**  
& ASSOCIATES ARCHITECTS

PROJECT: 76 DODDER PARK ROAD  
RATHFARNHAM. CO DUBLIN  
DRAWING: ELEVATION TO THE SOUTH  
Original Application and As Built

|                  |                              |               |         |
|------------------|------------------------------|---------------|---------|
| SCALE: 1:50      | STATUS: PLANNING APPLICATION |               |         |
| DATE: JULY 2022  | DRAWN: A.F.                  | CHECKED: C.M. | PASSED: |
| JOB NO: CM.18.06 | DRAWING NO: 12               | REVISION:     |         |

cormac murphy + associates architects  
ARCHITECTS - M.R.I.A.I T.01-8335734 M.0872847418

seaview studio, 162 hampton cove, skerries rd,  
balbriggan, co.dublin cormacmurphy8@gmail.com