

©This drawing is copyright.  
 Do not scale - Use figured dimensions only;  
 Any discrepancies should immediately be  
 brought to the attention of the architect.

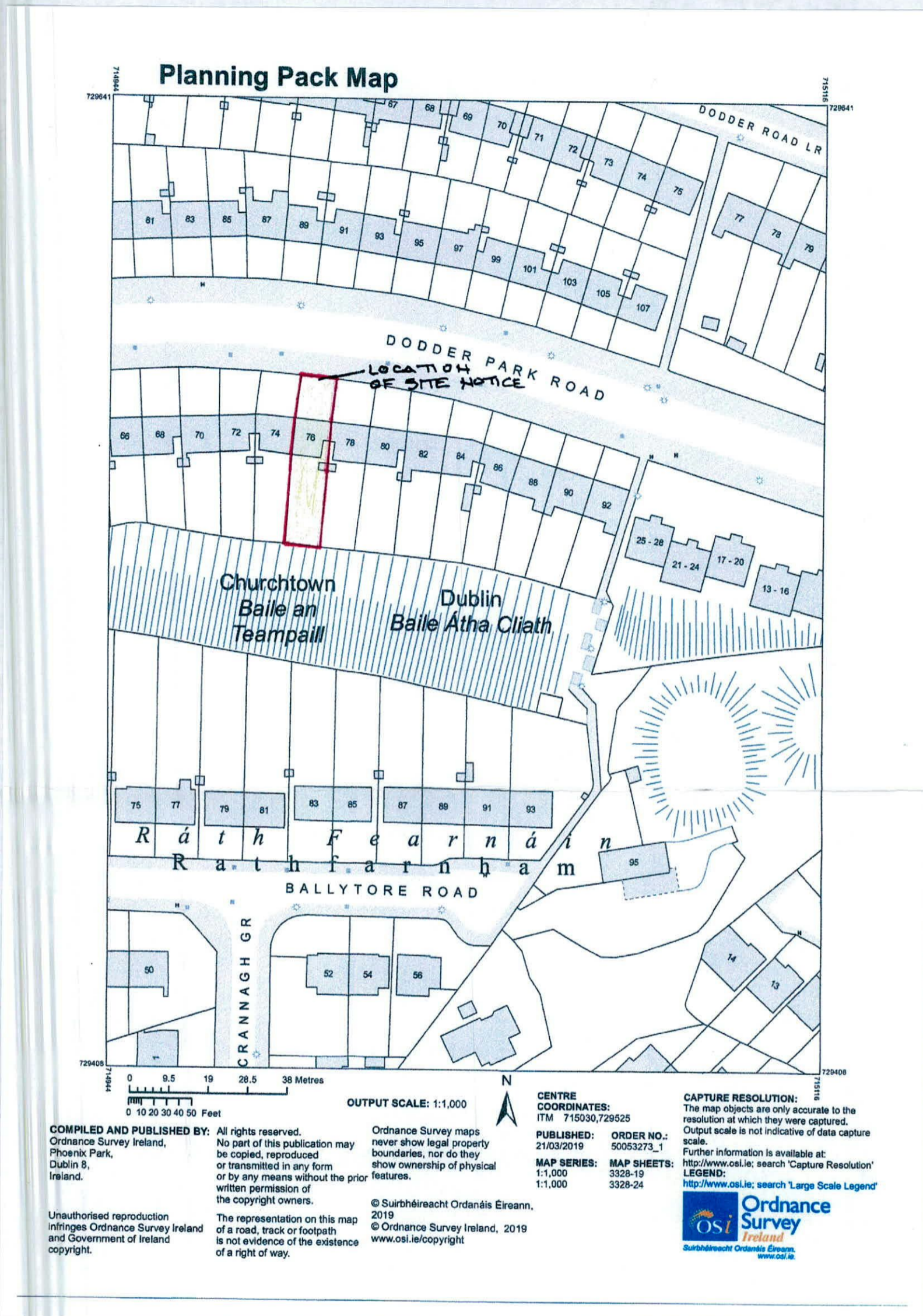

**COMPILED AND PUBLISHED BY:** All rights reserved.  
 Ordnance Survey Ireland,  
 Phoenix Park,  
 Dublin 8,  
 Ireland.

Unauthorised reproduction  
 infringes Ordnance Survey Ireland  
 and Government of Ireland  
 copyright.

No part of this publication may  
 be copied, reproduced  
 or transmitted in any form  
 or by any means without the prior  
 written permission of  
 the copyright owners.

The representation on this map  
 of a road, track or footpath  
 is not evidence of the existence  
 of a right of way.

Ordnance Survey maps  
 never show legal property  
 boundaries, nor do they  
 show ownership of physical  
 features.

© Suirbhéireacht Ordánais Éireann,  
 2019  
 © Ordnance Survey Ireland, 2019  
 www.osi.ie/copyright

**CENTRE  
 COORDINATES:**  
 ITM 715030,729525

**PUBLISHED:** 21/03/2019  
**ORDER NO.:** 50053273\_1

**MAP SERIES:** 1:1,000  
**MAP SHEETS:** 3328-19  
 1:1,000 3328-24

**CAPTURE RESOLUTION:**

The map objects are only accurate to the  
 resolution at which they were captured.  
 Output scale is not indicative of data capture  
 scale.

Further information is available at:  
<http://www.osi.ie>; search 'Capture Resolution'  
**LEGEND:**  
<http://www.osi.ie>; search 'Large Scale Legend'



# SITE LOCATION PLAN SCALE :1:1000

PLOT REF: 3328-19 3328-24 PLOT DATE: 21-03-2019

DO NOT SCALE - USE FIGURED DIMENSIONS ONLY

REV.	DATE	DRAWN	DESCRIPTION

**CORMAC MURPHY**  
 & ASSOCIATES ARCHITECTS

**PROJECT:** 76 DODDER PARK ROAD  
 RATHFARNHAM CO. DUBLIN  
**DRAWING:** SITE LOCATION PLAN

**SCALE:** 1:1000  
**DATE:** JULY 2022  
**JOB NO.:** CM.22:02

**STATUS:** PLANNING APPLICATION  
**DRAWN:** CHECKED PASSED:  
 A.F. C.M.  
**DRAWING NO.:** 01  
**REVISION:**

**cormac murphy + associates architects**  
 ARCHITECTS - M.R.I.A.I T.01-8335734 M.0872847418

seaview studio, 162 hampton cove, skerries rd,  
 balbriggan, co.dublin [cormacmurphy8@gmail.com](mailto:cormacmurphy8@gmail.com)